

SUIR ISLAND INFRASTRUCTURE LINKS

PLANNING DRAWINGS

| SUIR ISLAND INFRASTRUCTURE LINKS | | | | | | | | |
|----------------------------------|-----|-----|----|----|---|-------|----------------------------------------------------------|------|
| DRAWING NO | | | | | | TITLE | REVISION | |
| 20_071 | CSE | GEN | XX | DR | C | 2000 | COVER SHEET | PL01 |
| 20_071 | CSE | GEN | XX | DR | C | 2001 | SITE LOCATION MAP | PL01 |
| 20_071 | CSE | GEN | XX | DR | C | 2210 | OPTION 01 OVERALL PLAN LAYOUT | PL01 |
| 20_071 | CSE | GEN | XX | DR | C | 2212 | OPTION 01 NORTH PLAZA PLAN & SECTION AA | PL01 |
| 20_071 | CSE | GEN | XX | DR | C | 2213 | OPTION 01 SUIR ISLAND CARPARK PLAN & SECTION BB | PL01 |
| 20_071 | CSE | GEN | XX | DR | C | 2214 | OPTION 01 SOUTH ARRIVAL PLAN & SECTION CC | PL01 |
| 20_071 | CSE | GEN | XX | DR | C | 2215 | OPTION 01 BRIDGE PLAN & ELEVATIONS | PL01 |
| 20_071 | CSE | GEN | XX | DR | C | 2219 | OPTION 01 3D VIEWS | PL01 |
| 20_071 | CSE | GEN | XX | DR | C | 2220 | OPTION 02 OVERALL LAYOUT PLAN | PL01 |
| 20_071 | CSE | GEN | XX | DR | C | 2222 | OPTION 02 NORTH PLAZA PLAN SECTION AA | PL01 |
| 20_071 | CSE | GEN | XX | DR | C | 2223 | OPTION 02 SUIR ISLAND CARPARK ACCESS PLAN & SECTION BB | PL01 |
| 20_071 | CSE | GEN | XX | DR | C | 2224 | OPTION 02 SOUTH ARRIVAL PLAN & SECTION CC | PL01 |
| 20_071 | CSE | GEN | XX | DR | C | 2225 | OPTION 02 BRIDGE PLAN & ELEVATIONS | PL01 |
| 20_071 | CSE | GEN | XX | DR | C | 2226 | OPTION 02 3D VIEWS | PL01 |
| 20_071 | CSE | GEN | XX | DR | C | 2230 | OPTION 03 OVERALL LAYOUT PLAN | PL01 |
| 20_071 | CSE | GEN | XX | DR | C | 2232 | OPTION 03 NORTH PLAZA PLAN & SECTION AA | PL01 |
| 20_071 | CSE | GEN | XX | DR | C | 2233 | OPTION 03 SUIR ISLAND CARPARK ACCESS PLAN & SECTION BB | PL01 |
| 20_071 | CSE | GEN | XX | DR | C | 2334 | OPTION 03 SOUTH ARRIVAL PLAN & SECTION CC | PL01 |
| 20_071 | CSE | GEN | XX | DR | C | 2235 | OPTION 03 BRIDGE PLANS & ELEVATIONS | PL01 |
| 20_071 | CSE | GEN | XX | DR | C | 2236 | OPTION 03 3D VIEWS | PL01 |
| 20_071 | CSE | GEN | XX | DR | C | 2250 | BLOCK PLAN | PL01 |
| 20_071 | CSE | GEN | XX | DR | C | 2251 | PREFERRED OPTION 01 OVERALL PLAN | PL01 |
| 20_071 | CSE | 00 | XX | DR | C | 2252 | PREFERRED OPTION 01 NORTH PLAZA PLAN SHEET 01 OF 04 | PL01 |
| 20_071 | CSE | 00 | XX | DR | C | 2253 | PREFERRED OPTION 01 CARPARK PLAN SHEET 02 OF 04 | PL01 |
| 20_071 | CSE | 00 | XX | DR | C | 2254 | PREFERRED OPTION 01 SOUTH ARRIVAL PLAN SHEET 03 OF 04 | PL01 |
| 20_071 | CSE | 00 | XX | DR | C | 2255 | PREFERRED OPTION 01 SOUTH ARRIVAL PLAN SHEET 04 OF 04 | PL01 |
| 20_071 | CSE | GEN | XX | DR | C | 2256 | PREFERRED OPTION 01 TYPICAL SECTIONS A, B & C | PL01 |
| 20_071 | CSE | GEN | XX | DR | C | 2257 | PREFERRED OPTION 01 TYPICAL SECTIONS D, E, F & G | PL01 |
| 20_071 | CSE | GEN | XX | DR | C | 2258 | PREFERRED OPTION 01 DETAILS SHEET 01 OF 02 | PL01 |
| 20_071 | CSE | GEN | XX | DR | C | 2259 | PREFERRED OPTION 01 DETAILS SHEET 02 OF 02 | PL01 |
| 20_071 | CSE | GEN | XX | DR | C | 2260 | PREFERRED OPTION 01 BRIDGE PLAN & ELEVATIONS | PL01 |
| 20_071 | CSE | GEN | XX | DR | C | 2261 | PREFERRED OPTION 01 BRIDGE SECTIONS | PL01 |
| 20_071 | CSE | GEN | XX | DR | C | 2262 | PREFERRED OPTION 01 BRIDGE DETAILS | PL01 |
| 20_071 | CSE | GEN | XX | DR | C | 2270 | PREFERRED OPTION 01 PUBLIC LIGHTING SERVICES LAYOUT PLAN | PL01 |
| 20_071 | CSE | GEN | XX | DR | C | 2271 | PREFERRED OPTION 01 PUBLIC LIGHTING SERVICES SECTIONS | PL01 |
| 20_071 | CSE | GEN | XX | DR | C | 2286 | PROPOSED SITE COMPOUND PLAN | PL01 |
| 20_071 | CSE | GEN | XX | DR | C | 2450 | INDICATIVE CONSTRUCTION SEQUENCE - SHEET 1 | PL01 |
| 20_071 | CSE | GEN | XX | DR | C | 2451 | INDICATIVE CONSTRUCTION SEQUENCE - SHEET 2 | PL01 |
| 20_071 | CSE | GEN | XX | DR | C | 2452 | INDICATIVE CONSTRUCTION SEQUENCE - SHEET 3 | PL01 |
| 20_071 | CSE | GEN | XX | DR | C | 2453 | CRANE ACCESSIBILITY PLAN | PL01 |
| 20_071 | CSE | 00 | XX | DR | C | 2460 | PROPOSED TEMPORARY WORKS | PL01 |
| 20_071 | CSE | GEN | XX | DR | C | 2501 | PROPOSED COMBINED SW & FW LAYOUT PLAN SHEET 01 OF 04 | PL01 |
| 20_071 | CSE | GEN | XX | DR | C | 2502 | PROPOSED COMBINED SW & FW LAYOUT PLAN SHEET 02 OF 04 | PL01 |
| 20_071 | CSE | GEN | XX | DR | C | 2503 | PROPOSED COMBINED SW & FW LAYOUT PLAN SHEET 03 OF 04 | PL01 |
| 20_071 | CSE | GEN | XX | DR | C | 2504 | PROPOSED COMBINED SW & FW LAYOUT PLAN SHEET 04 OF 04 | PL01 |
| 20_071 | CSE | GEN | XX | DR | C | 2560 | AMENITIES, EMPLOYMENT & EDUCATION FACILITIES PLAN | PL01 |
| 20_071 | CSE | GEN | XX | DR | C | 3900 | EXISTING & PROPOSED QUAY PLAN | PL01 |
| 20_071 | CSE | GEN | XX | DR | C | 3901 | EXISTING & PROPOSED RAHEEN RD PLAN | PL01 |

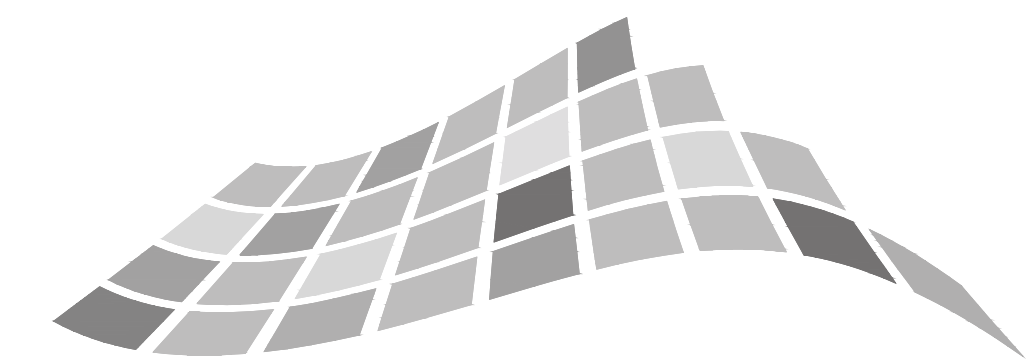

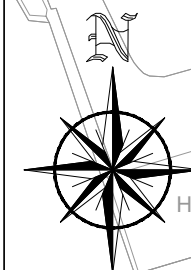
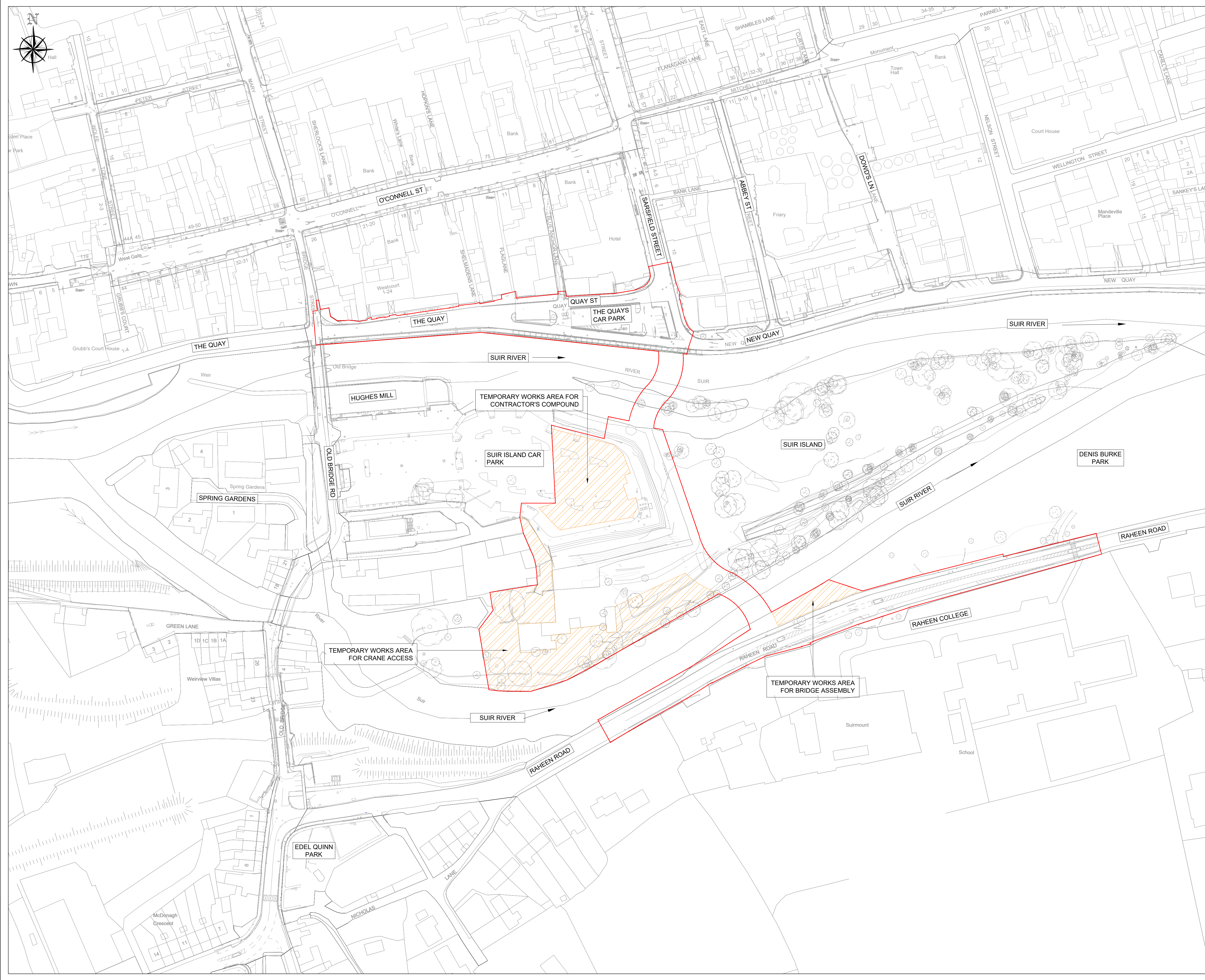

DRAWING IS PRODUCED USING THE IRISH TRANSVERSE MERCATOR (ITM) GEOGRAPHIC COORDINATE SYSTEM

A1



CLIENT
 Comhairle Contae Thiobraid Árann
 Tipperary County Council

ARCHITECTS **ARCHEOLOGISTS**
  CourtneyDeery
 ARCHAEOLOGY & CULTURAL HERITAGE

BRIDGES **ENGINEERS**
  Clifton Scannell Emerson
 ARCHITECTURE INGÉNIERIE Associates

ENVIRONMENTAL CONSULTANTS
 awnconsulting
 A Trinity Consultants Company 

LIGHTING CONSULTANTS
 Douglas Carroll
 Consulting Engineers

LEGEND:
 SITE BOUNDARY
 TEMPORARY WORKS AREAS

| Rev | Description | Drawn | Checked | Date |
|------|---------------------|-------|---------|----------|
| PL01 | ISSUED FOR PLANNING | FO | LP | 22.09.23 |

Clifton Scannell Emerson Associates
 Consulting Engineers,
 3rd Floor, The Highline,
 Bakers Point, Pottery Road,
 Dun Laoghaire, Co. Dublin,
 Ireland, A96 KW29
 T. +353 1 288 5006
 F. +353 1 283 3466
 E. info@csea.ie
 W. www.csea.ie

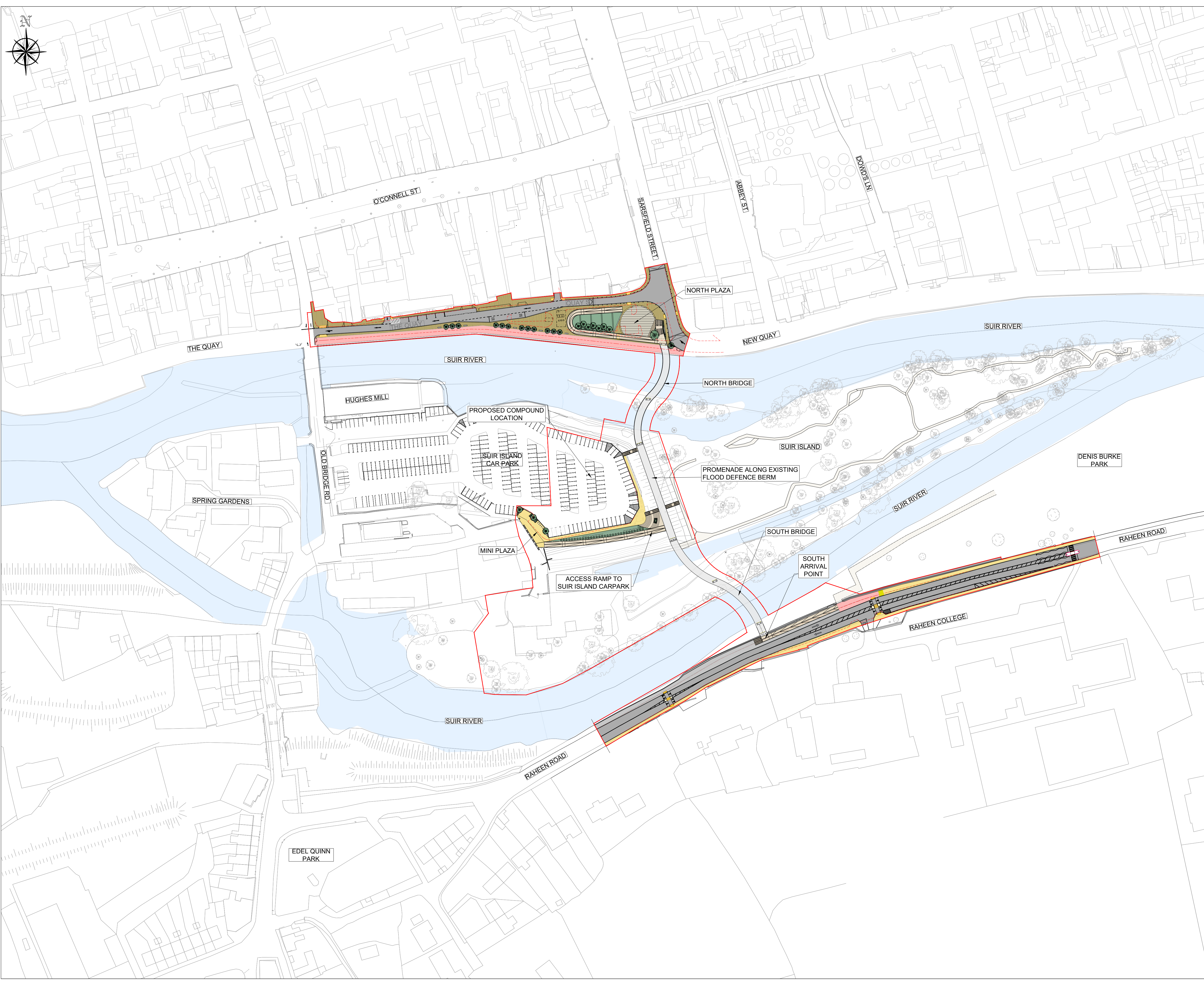

TIPPERARY COUNTY COUNCIL
 Client
SUIR ISLAND INFRASTRUCTURE LINKS
 Project
SITE LOCATION MAP
 Dwg. Title
 Drawn By **FO** Date **SEPT 2023** **20_071**
 Checked By **LP** Scale **1:1000 @ A1** CSEA Job No.
 Project Code Originator Zone/Phase Level Type Role Dwg. No.
20_071 - CSE - GEN - XX - DR - C - 2001
S2 SUITABLE FOR INFORMATION
 Status Code Suitability Description
PL01 ISSUED FOR PLANNING
 Revision Project Status



DRAWING IS PRODUCED USING THE IRISH TRANSVERSE MERCATOR (ITM) GEOGRAPHIC COORDINATE SYSTEM **A1**

CLIENT
 Comhairle Contae Thiobraid Árann
 Tipperary County Council







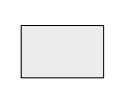
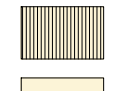
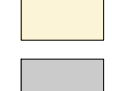
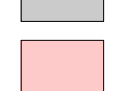
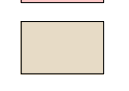
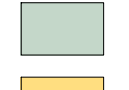
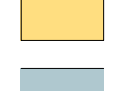

ARCHITECTS **ARCHEOLOGISTS**
  CourtneyDeery
 ARCHAEOLOGY & CULTURAL HERITAGE

BRIDGES **ENGINEERS**
  Clifton Scannell Emerson
 ARCHITECTURE ASSOCIATES
 INGÉNIÉRIE

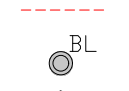
ENVIRONMENTAL CONSULTANTS
 awnconsulting
 A Trinity Consultants Company 

LIGHTING CONSULTANTS
 Douglas Carrol
 Consulting Engineers

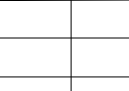
LEGEND :

- SITE BOUNDARY
-  PEDESTRIAN BRIDGES - STEEL STRUCTURE - BUSH - HAMMERED CONCRETE FINISH LAID ON A WATERPROOF SURFACE
-  VARIOUS SIZES OF STONE PAVING TO FOOTPATH (LIGHT GREY GRANITE AND / OR SANDSTONE)
-  STONE AGGREGATE PAVING TO FOOTPATH (SILVER / SANDSTONE)
-  ASPHALT FINISH TO ROAD & SHARED SURFACE
-  STONE AGGREGATE FINISH TO THE SHARED SURFACE FOR PEDESTRIANS AND BICYCLES (BEIGE/WHITE/LIGHT GREY)
-  EXPOSED STONE AGGREGATE FINISH TO STEPS AND RAMP (BEIGE/WHITE/LIGHT GREY)
-  GRASSED AND PLANTED AREAS
-  TACTILE SURFACE TO PEDESTRIAN CROSSINGS
-  STONE KERBS TO FOOTPATH
-  STONE KERBS TO PLANTER BED
-  EXISTING PATH LINE
-  SELECTED BOLLARD
-  PROPOSED PLANTING (SHRUBS / WILDFLOWER)
-  PROPOSED TREE:
 BIG TREE-SALIX ALBA / SWEETGUM / RED MAPLE
 MEDIUM TREE-RIVER BIRCH / ALNUS GLUTINOSA / BETULA PUBESCENS
 CARPINUS BETULUS SMALL TREE-CRATAEGUS
-  EXISTING TREE

| Rev | Description | Drawn | Checked | Date |
|------|---------------------|-------|---------|----------|
| PL01 | ISSUED FOR PLANNING | FO | LP | 22.09.23 |

Clifton Scannell Emerson Associates
 Consulting Engineers
 3rd Floor The Highline,
 Bakers Point, Pottery Road,
 Dun Laoghaire, Co. Dublin,
 Ireland, A96 KW29
 T. +353 1 288 5006
 F. +353 1 283 3466
 E. info@csea.ie
 W. www.csea.ie

TIPPERARY COUNTY COUNCIL
 Client
SUIR ISLAND INFRASTRUCTURE LINKS
 Project
OPTION 01 OVERALL LAYOUT PLAN
 Dwg. Title
 Drawn By: FO Date: SEPT 2023
 Checked By: LP Scale: 1:1000 @ A1
20_071
 Project Code: S2 Originator: LP Zone/Phase: Level: Type: Role: Dwg. No.:
20_071 - CSE - GEN - XX - DR - C - 2210
 Status Code: S2 Suitability Description: SUITABLE FOR INFORMATION
 Revision: PL01 Project Status: ISSUED FOR PLANNING



PLAZA - PLAN
SCALE 1:250

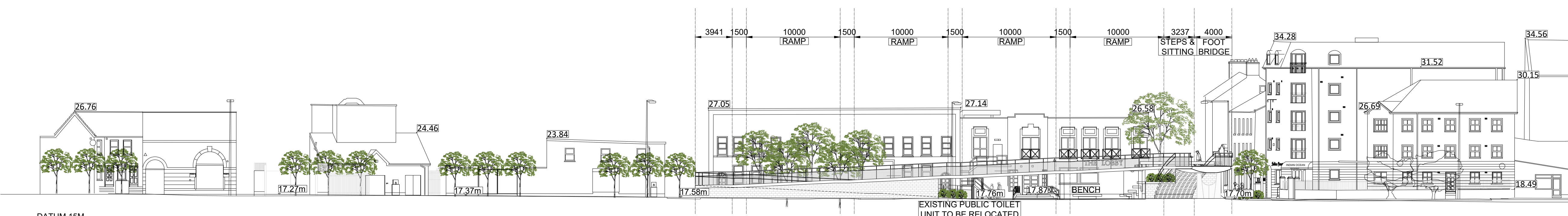

DATUM 15M
SECTION AA NORTH PLAZA
SCALE 1:250

CLIENT
Comhairle Contae Thiobraid Árann
Tipperary County Council

ARCHITECTS
dhbarchitects
ARCHAEOLOGISTS
CourtneyDeery
ARCHAEOLOGY & CULTURAL HERITAGE

BRIDGES
MARC MIMRAM ARCHITECTURE INGÉNIERIE
ENGINEERS
Clifton Scannell Emerson Associates

ENVIRONMENTAL CONSULTANTS
awnconsulting
A Trinity Consultants Company

LIGHTING CONSULTANTS
Douglas Carroll
Consulting Engineers

LEGEND :

- SITE BOUNDARY
- PEDESTRIAN BRIDGES - STEEL STRUCTURE - BUSH - HAMMERED CONCRETE FINISH LAID ON A WATERPROOF SURFACE
- VARIOUS SIZES OF STONE PAVING TO FOOTPATH (LIGHT GREY GRANITE AND / OR SANDSTONE)
- STONE AGGREGATE PAVING TO FOOTPATH (SILVER / SANDSTONE)
- ASPHALT FINISH TO ROAD & SHARED SURFACE
- STONE AGGREGATE FINISH TO THE SHARED SURFACE FOR PEDESTRIANS AND BICYCLES (BEIGE/WHITE/LIGHT GREY)
- EXPOSED STONE AGGREGATE FINISH TO STEPS AND RAMP (BEIGE/WHITE/LIGHT GREY)
- GRASSED AND PLANTED AREAS
- TACTILE SURFACE TO PEDESTRIAN CROSSINGS
- STONE KERBS TO FOOTPATH
- STONE KERBS TO PLANTER BED
- EXISTING PATH LINE
- EXISTING PATH LINE
- SELECTED BOLLARD
- PROPOSED PLANTING (SHRUBS / WILDFLOWER)
- PROPOSED TREE: BIG TREE-SALIX ALBA / SWEETGUM / RED MAPLE
MEDIUM TREE-RIVER BIRCH / ALNUS GLUTINOSA / BETULA PUBESCENS
CARPINUS BETULUS SMALL TREE-CRATAEGUS
- EXISTING TREE

| Rev | Description | Drawn | Checked | Date |
|------|---------------------|-------|---------|----------|
| PL01 | ISSUED FOR PLANNING | FO | LP | 22.09.23 |

Clifton Scannell Emerson Associates Limited
Consulting Engineers,
3rd Floor, The Highline,
Bakers Point, Pottery Road,
Dun Laoghaire, Co. Dublin,
Ireland, A96 KW29
T. +353 1 288 5006
F. +353 1 283 3466
E. info@csea.ie
W. www.csea.ie

TIPPERARY COUNTY COUNCIL
SUIR ISLAND INFRASTRUCTURE LINKS
OPTION 01 NORTH PLAZA
PLAN & SECTION AA

Drawn By: FO Date: SEPT 2023
Checked By: LP Scale: 1:250 @ A1
Project Code: Originator: Zone/Phase: Level: Type: Role: Dwg. No.

20_071 - CSE - GEN - XX - DR - C - 2212

S2 SUITABLE FOR INFORMATION
PL01 ISSUED FOR PLANNING

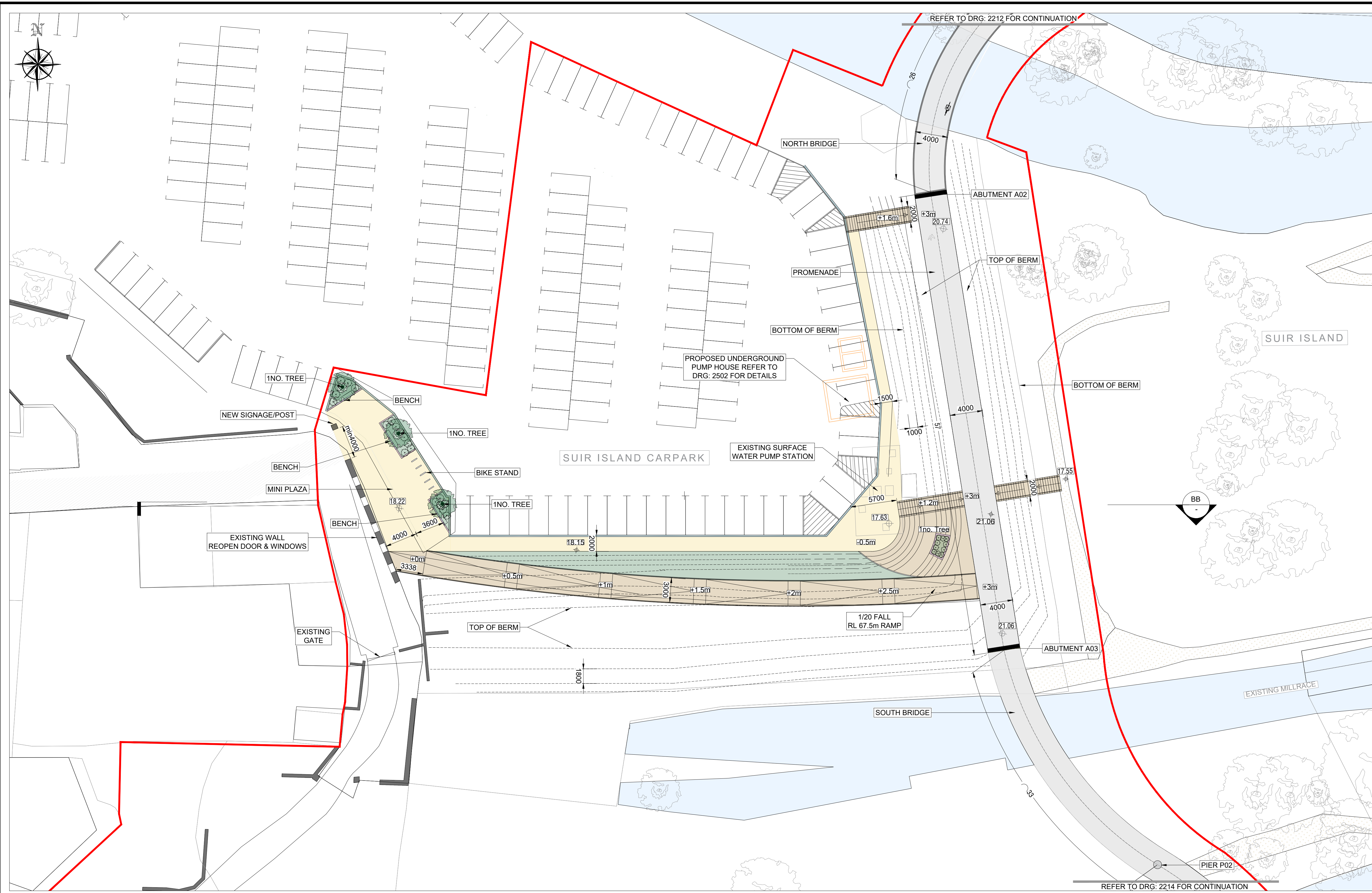

CARPARK - PLAN
SCALE 1:250

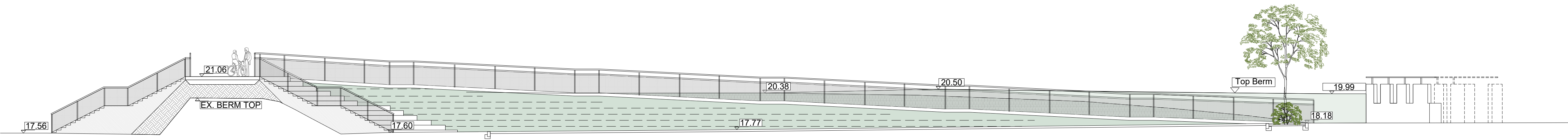
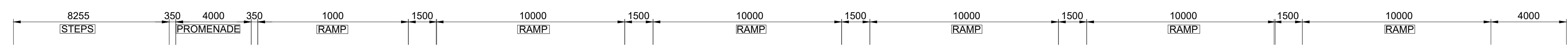

DATUM 15M
SECTION BB CARPARK
SCALE 1:150

DRAWING IS PRODUCED USING THE IRISH TRANSVERSE MERCATOR (ITM) GEOGRAPHIC COORDINATE SYSTEM **A1**

CLIENT
Comhairle Contae Thiobraid Árann
Tipperary County Council

ARCHITECTS
dhbarchitects
ARCHAEOLOGISTS
CourtneyDeery
ARCHAEOLOGY & CULTURAL HERITAGE

BRIDGES
MARC MIMRAM ARCHITECTURE INGÉNIERIE
ENGINEERS
Clifton Scannell Emerson Associates

ENVIRONMENTAL CONSULTANTS
awnconsulting
A Trinity Consultants Company

LIGHTING CONSULTANTS
Douglas Carroll
Consulting Engineers

LEGEND :

- SITE BOUNDARY
- PEDESTRIAN BRIDGES - STEEL STRUCTURE - BUSH - HAMMERED CONCRETE FINISH LAID ON A WATERPROOF SURFACE
- VARIOUS SIZES OF STONE PAVING TO FOOTPATH (LIGHT GREY GRANITE AND / OR SANDSTONE)
- STONE AGGREGATE PAVING TO FOOTPATH (SILVER / SANDSTONE)
- ASPHALT FINISH TO ROAD & SHARED SURFACE
- STONE AGGREGATE FINISH TO THE SHARED SURFACE FOR PEDESTRIANS AND BICYCLES (BEIGE/WHITE/LIGHT GREY)
- EXPOSED STONE AGGREGATE FINISH TO STEPS AND RAMP (BEIGE/WHITE/LIGHT GREY)
- GRASSED AND PLANTED AREAS
- TACTILE SURFACE TO PEDESTRIAN CROSSINGS
- STONE KERBS TO FOOTPATH
- STONE KERBS TO PLANTER BED
- EXISTING PATH LINE
- SELECTED BOLLARD
- PROPOSED PLANTING (SHRUBS / WILDFLOWER)
- PROPOSED TREE: BIG TREE-SALIX ALBA / SWEETGUM / RED MAPLE
MEDIUM TREE-RIVER BIRCH / ALNUS GLUTINOSA / BETULA PUBESCENS
CARPINUS BETULUS SMALL TREE-CRATAEGUS
- EXISTING TREE

| Rev | Description | FO | LP | 22.09.23 |
|------|---------------------|-------|---------|----------|
| PL01 | ISSUED FOR PLANNING | FO | LP | 22.09.23 |
| | | Drawn | Checked | Date |

Clifton Scannell Emerson Associates Limited
Consulting Engineers,
3rd Floor, The Highline,
Bakers Point, Pottery Road,
Dun Laoghaire, Co. Dublin,
Ireland, A96 KW29
T: +353 1 288 5006
F: +353 1 283 3466
E: info@csea.ie
W: www.csea.ie

TIPPERARY COUNTY COUNCIL
Client
SUIR ISLAND INFRASTRUCTURE LINKS
Project
OPTION 01 SUIR ISLAND CARPARK
Dwg. Title
PLAN & SECTION BB
Drawn By: FO Date: SEPT 2023
Checked By: LP Scale: 1:250 @ A1
Project Code: Originator: Zone/Phase: Level: Type: Role: Dwg. No.
20_071 - CSE - GEN - XX - DR - C - 2213
S2 SUITABLE FOR INFORMATION
Status Code: Suitability Description
PL01 ISSUED FOR PLANNING
Revision: Project Status

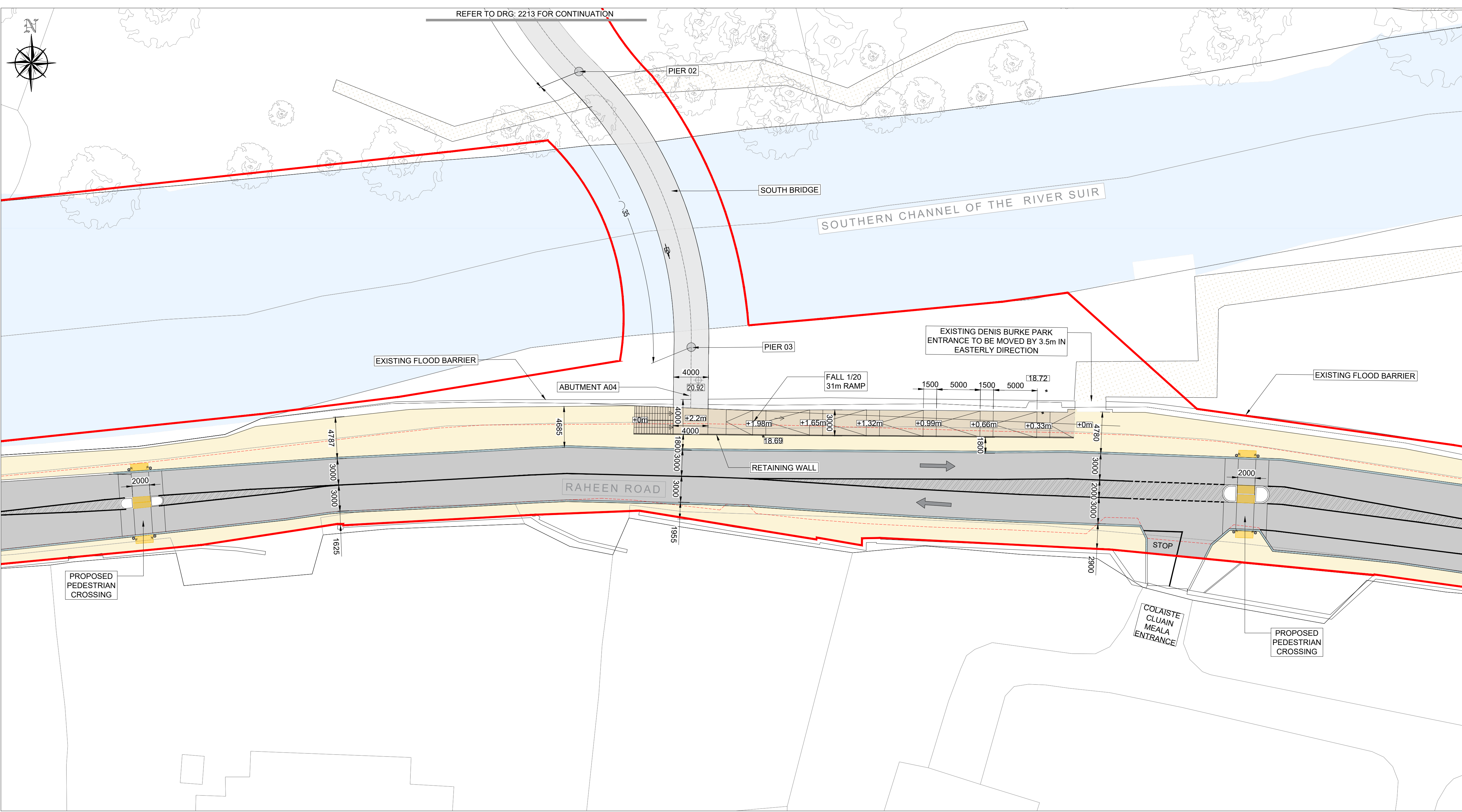

RAHEEN ROAD - PLAN
SCALE 1:250

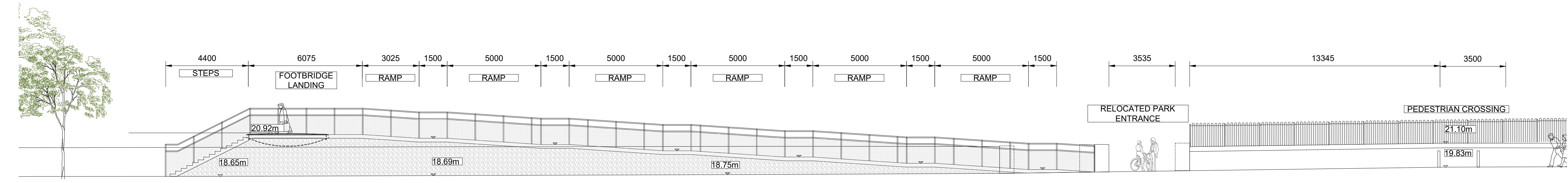

DATUM 15M
SECTION CC SOUTH BANK 1:125

DRAWING IS PRODUCED USING THE IRISH TRANSVERSE MERCATOR (ITM) GEOGRAPHIC COORDINATE SYSTEM **A1**

CLIENT
Comhairle Contae Thiobraid Árann
Tipperary County Council

ARCHITECTS **ARCHEOLOGISTS**
dhbarchitects CourtneyDeery
ARCHAEOLOGY & CULTURAL HERITAGE

BRIDGES **ENGINEERS**
MARC MIMRAM ARCHITECTURE INGENIERIE Clifton Scannell Emerson Associates

ENVIRONMENTAL CONSULTANTS
awnconsulting A Trinity Consultants Company

LIGHTING CONSULTANTS
Douglas Carroll Consulting Engineers

- LEGEND :**
- SITE BOUNDARY
 - PEDESTRIAN BRIDGES - STEEL STRUCTURE - BUSH - HAMMERED CONCRETE FINISH LAID ON A WATERPROOF SURFACE
 - VARIOUS SIZES OF STONE PAVING TO FOOTPATH (LIGHT GREY GRANITE AND / OR SANDSTONE)
 - STONE AGGREGATE PAVING TO FOOTPATH (SILVER / SANDSTONE)
 - ASPHALT FINISH TO ROAD & SHARED SURFACE
 - STONE AGGREGATE FINISH TO THE SHARED SURFACE FOR PEDESTRIANS AND BICYCLES (BEIGE/WHITE/LIGHT GREY)
 - EXPOSED STONE AGGREGATE FINISH TO STEPS AND RAMP (BEIGE/WHITE/LIGHT GREY)
 - GRASSED AND PLANTED AREAS
 - TACTILE SURFACE TO PEDESTRIAN CROSSINGS
 - STONE KERBS TO FOOTPATH
 - STONE KERBS TO PLANTER BED
 - EXISTING PATH LINE
 - PROPOSED PATH LINE
 - BL SELECTED BOLLARD
 - PROPOSED PLANTING (SHRUBS / WILDFLOWER)
 - PROPOSED TREE: BIG TREE-SALIX ALBA / SWEETGUM / RED MAPLE
 - MEDIUM TREE-RIVER BIRCH / ALNUS GLUTINOSA / BETULA PUBESCENS
 - CARPINUS BETULUS SMALL TREE-CRATAEGUS
 - EXISTING TREE

| Rev | Description | FO | LP | Date |
|------|---------------------|----|----|----------|
| PL01 | ISSUED FOR PLANNING | | | 22.09.23 |

Clifton Scannell Emerson Associates Limited
Consulting Engineers,
3rd Floor, The Highline,
Bakers Point, Pottery Road,
Dun Laoghaire, Co. Dublin,
Ireland, A96 KW29

T. +353 1 288 5006
F. +353 1 283 3466
E. info@csea.ie
W. www.csea.ie

TIPPERARY COUNTY COUNCIL
Client
SUIR ISLAND INFRASTRUCTURE LINKS
Project
OPTION 01 SOUTH ARRIVAL
Dwg. Title
PLAN & SECTION CC
Drawn By: FO Date: SEPT 2023
Checked By: LP Scale: 1:250 @ A1
20_071
CSEA Job No.
Project Code Originator Zone/Phase Level Type Role Dwg. No.
20_071 - CSE - GEN - XX - DR - C - 2214

S2 SUITABLE FOR INFORMATION
Status Code Suitability Description
PL01 ISSUED FOR PLANNING
Revision Project Status

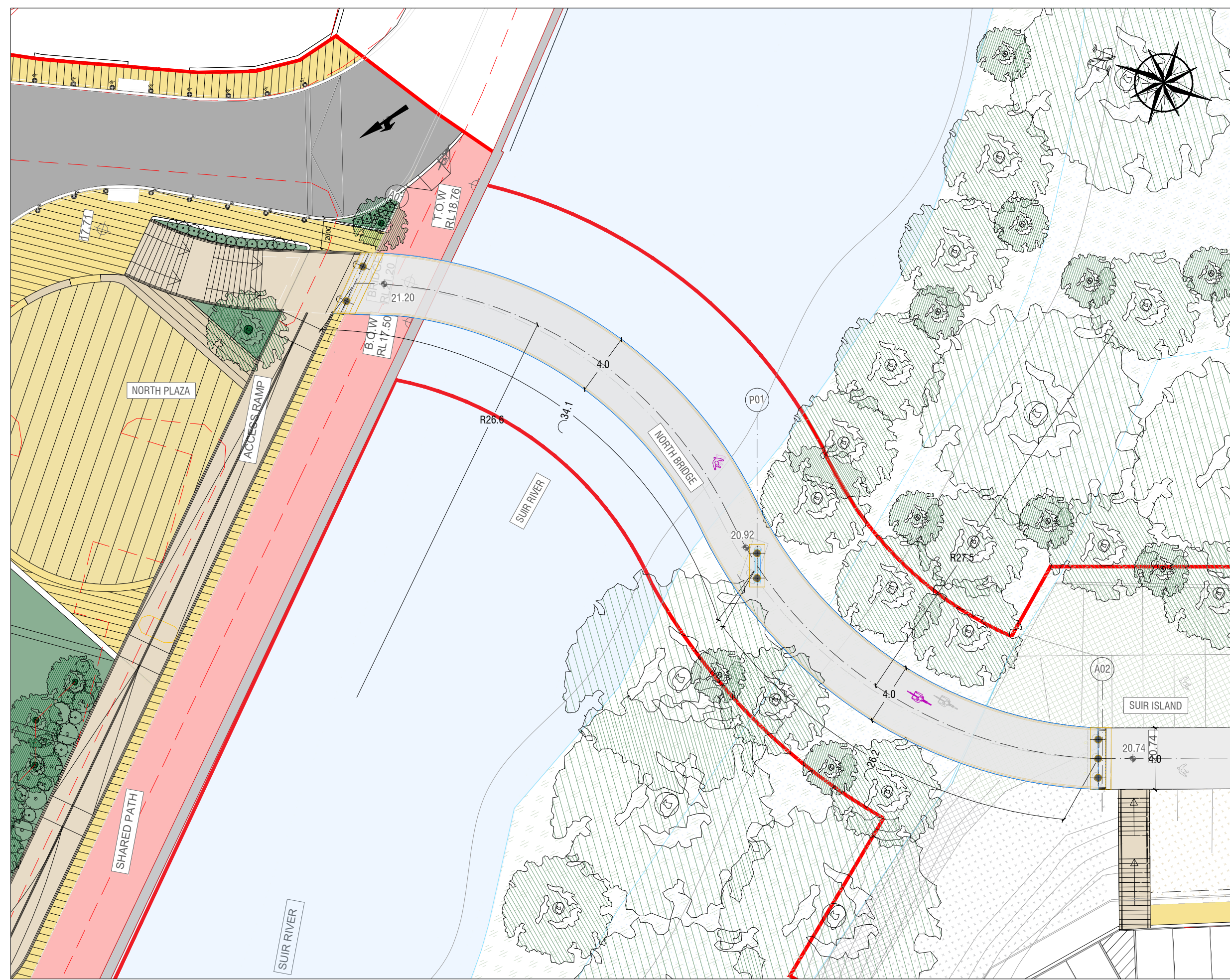

SITE PLAN NORTH BRIDGE 1/250

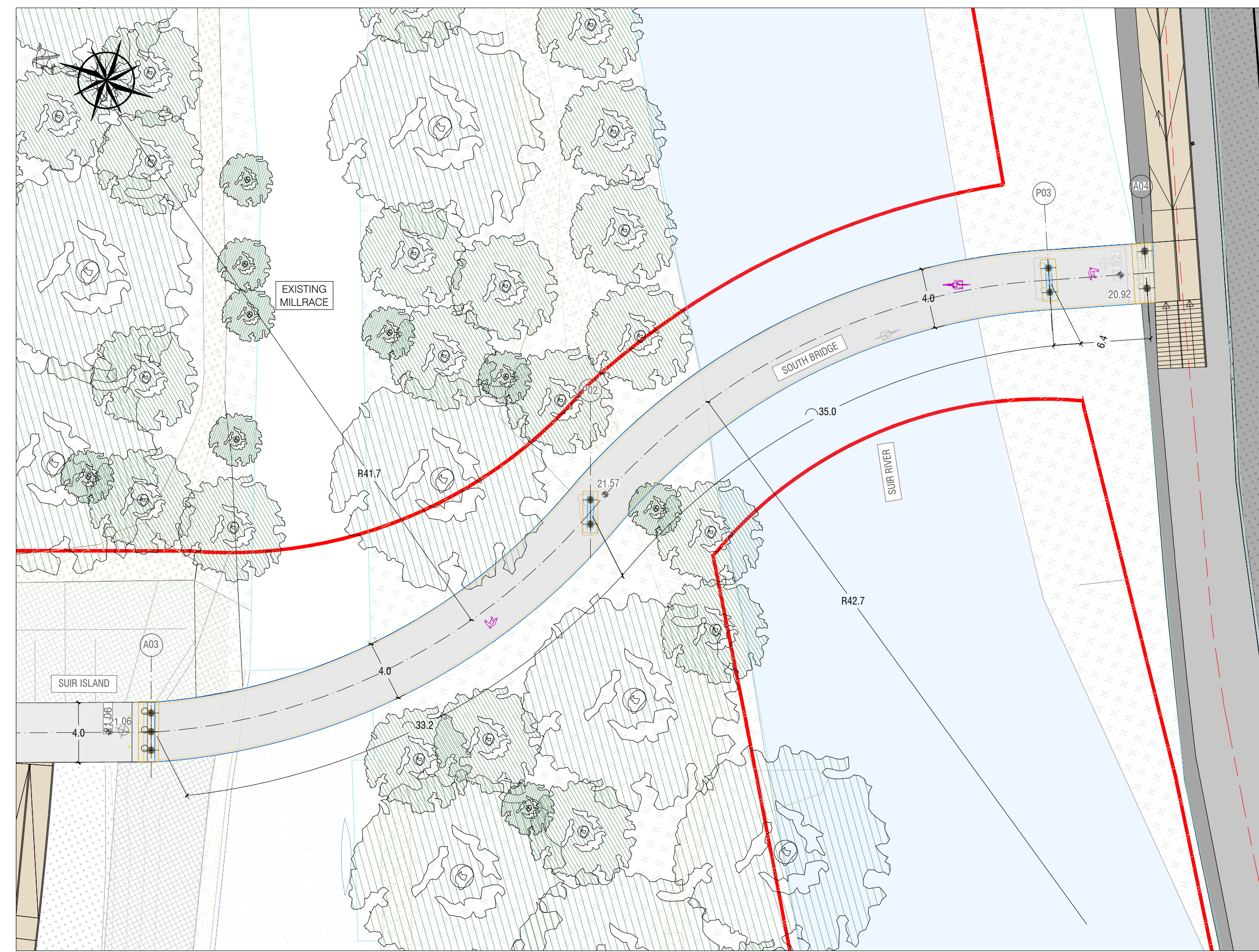

SITE PLAN SOUTH BRIDGE 1/250

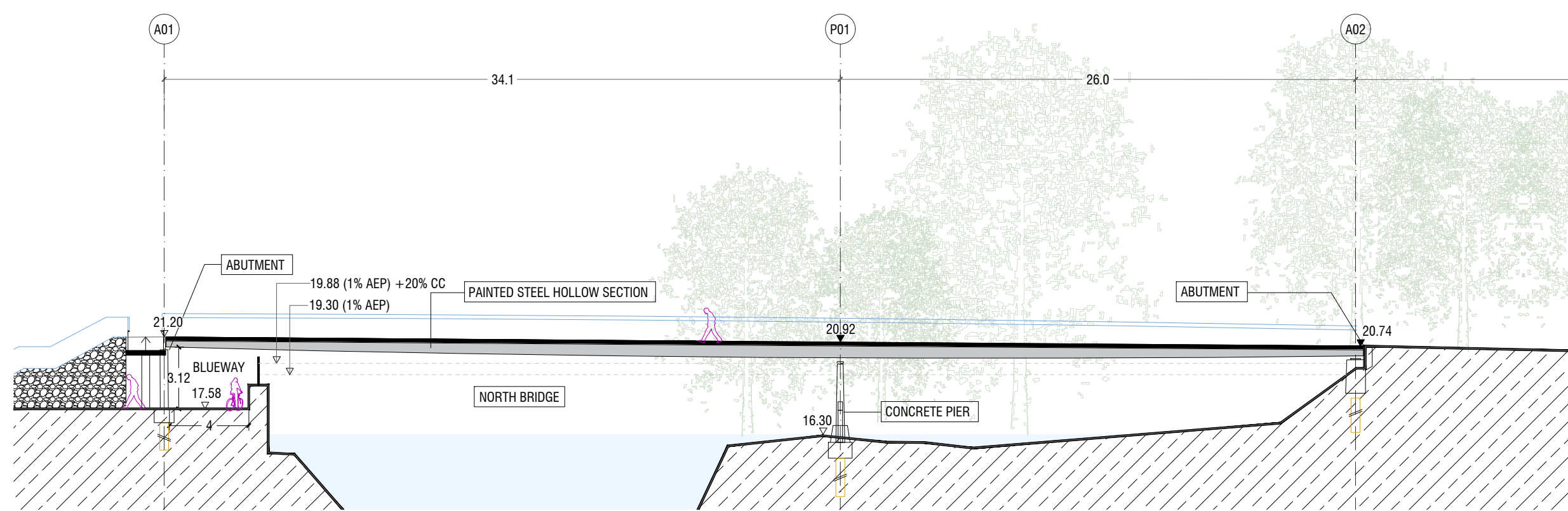

ELEVATION NORTH BRIDGE 1/250

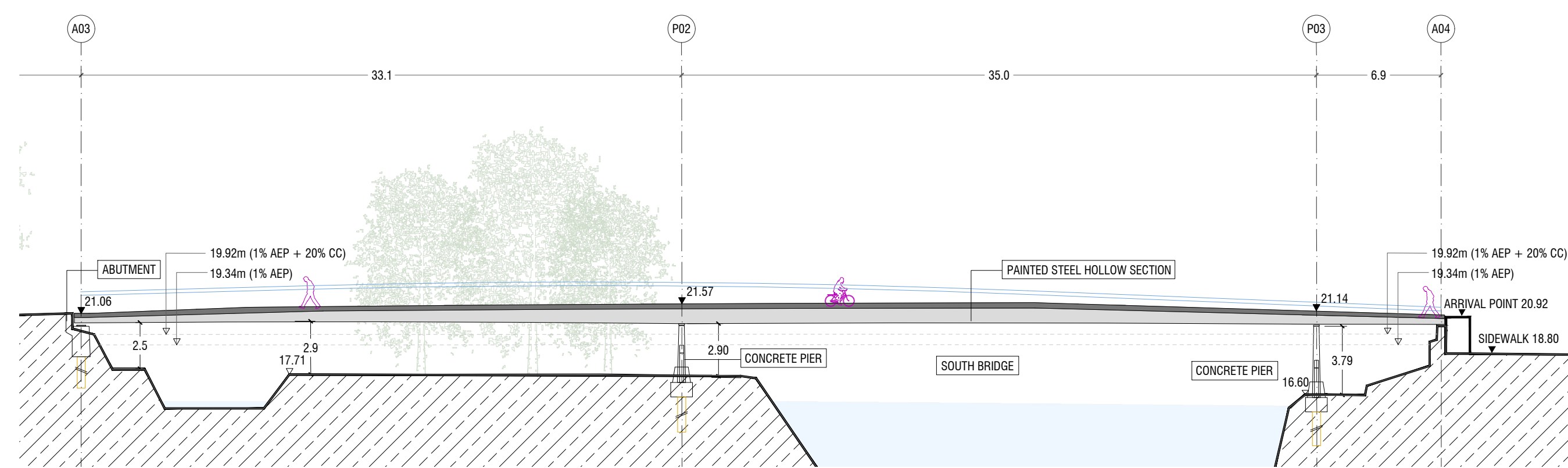

ELEVATION SOUTH BRIDGE 1/250

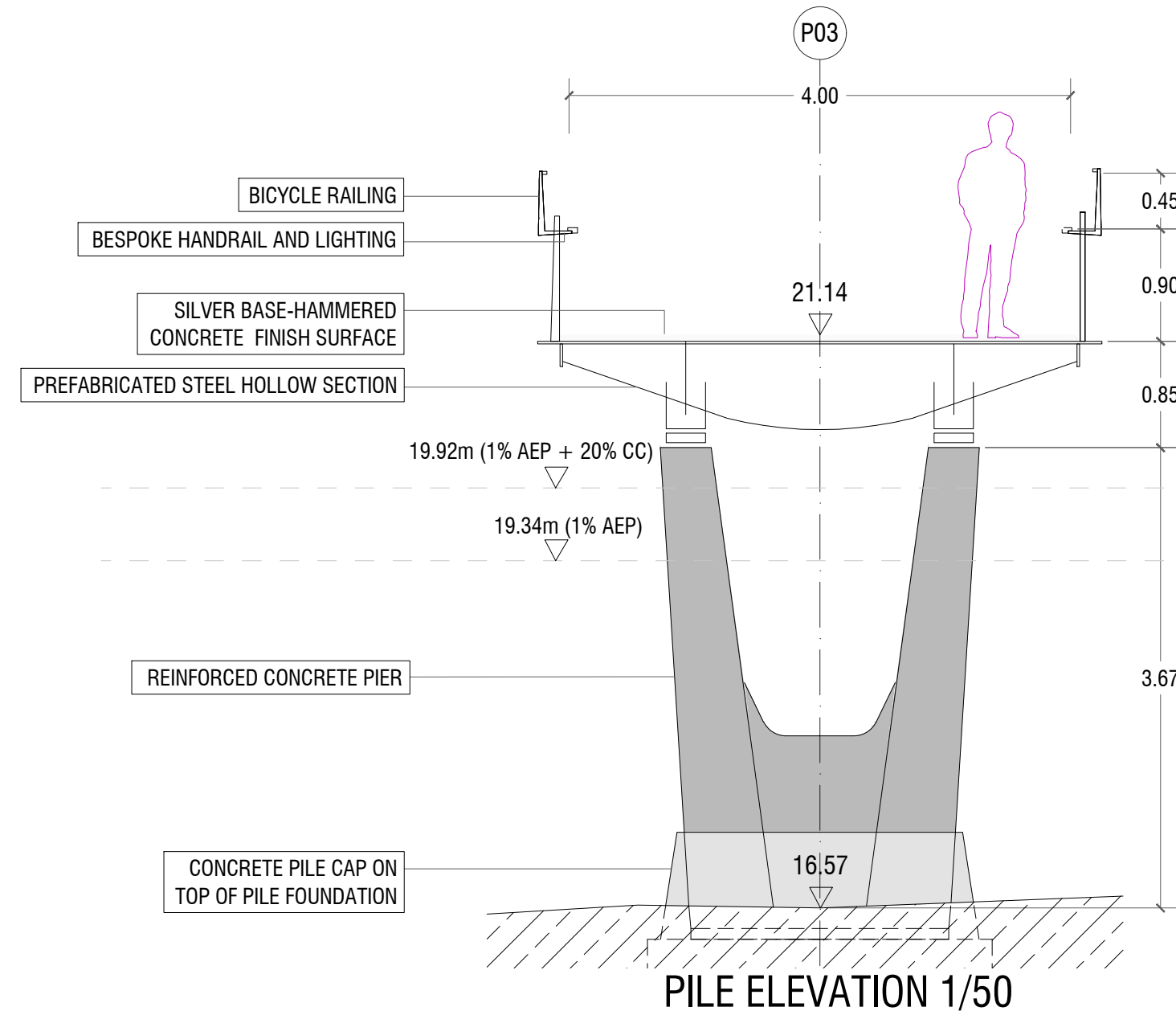

PILE ELEVATION 1/50

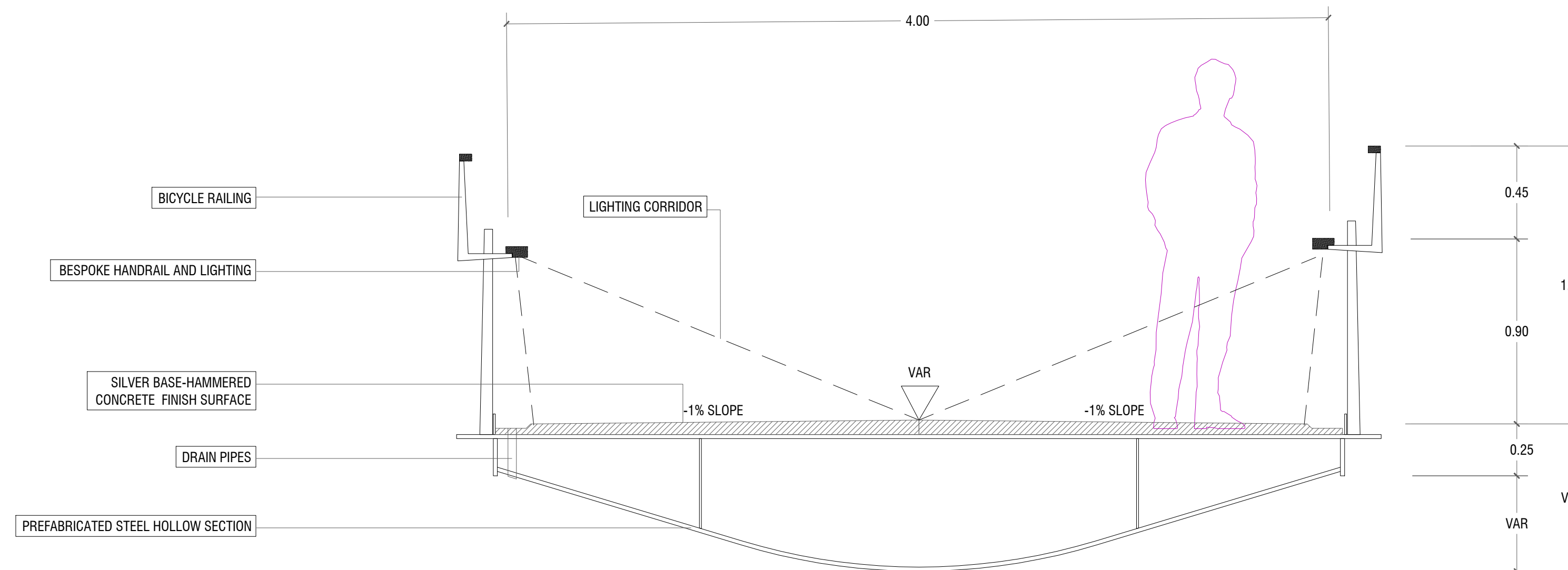

TYPICAL SECTION 1/20

DRAWING IS PRODUCED USING THE IRISH TRANSVERSE MERCATOR (ITM) GEOGRAPHIC COORDINATE SYSTEM

A1

CLIENT
Comhairle Contae Thiobraid Árann
Tipperary County Council

ARCHITECTS
dhbarchitects
ARCHAEOLOGISTS
CourtneyDeery
ARCHAEOLOGY & CULTURAL HERITAGE

BRIDGES
MARC MIMRAM
ARCHITECTURE
INGÉNIERIE
ENGINEERS
Clifton Scannell Emerson
Associates

ENVIRONMENTAL CONSULTANTS
awnconsulting
A Trinity Consultants Company

LIGHTING CONSULTANTS
Douglas Carroll
Consulting Engineers

NOTES:
A0X = ABUTMENT FOUNDATION NUMBER X
P0X = PIER FOUNDATION NUMBER X

| Rev | Description | FO | LP | Date |
|------|---------------------|----|----|----------|
| PL01 | ISSUED FOR PLANNING | | | 22.09.23 |

Clifton Scannell Emerson
Associates Limited
Consulting Engineers,
3rd Floor, The Highline,
Bakers Point, Pottery Road,
Dun Laoghaire, Co. Dublin,
Ireland, A96 KW29
T: +353 1 288 5006
F: +353 1 283 3466
E: info@csea.ie
W: www.csea.ie

TIPPERARY
COUNTY COUNCIL
Client
SUIR ISLAND
INFRASTRUCTURE LINKS
Project
OPTION 01 BRIDGE
PLAN & ELEVATIONS
Dwg. Title
FO
Date
SEPT 2023
20_071
Checked By
LP
AS INDICATED @ A1
Scale
CSEA Job No.
Project Code
Originator
Zone/
Phase
Level
Type
Role
Dwg. No.
20_071 - CSE - GEN - XX - DR - C - 2215
S2
Status Code
Suitability Description
ISSUED FOR INFORMATION
PL01
Revision
Project Status

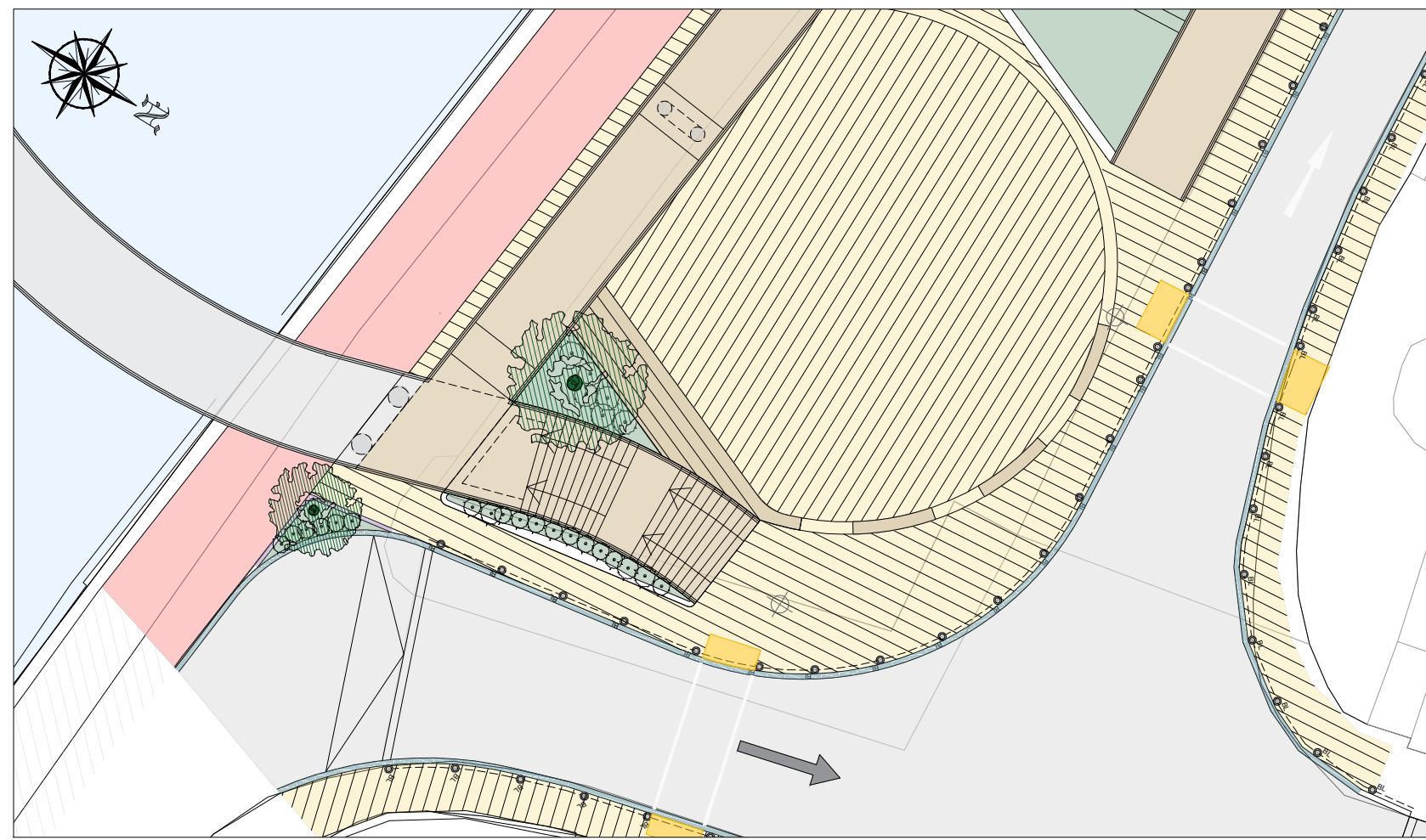

NORTH PLAZA PLAN - VIEW 01

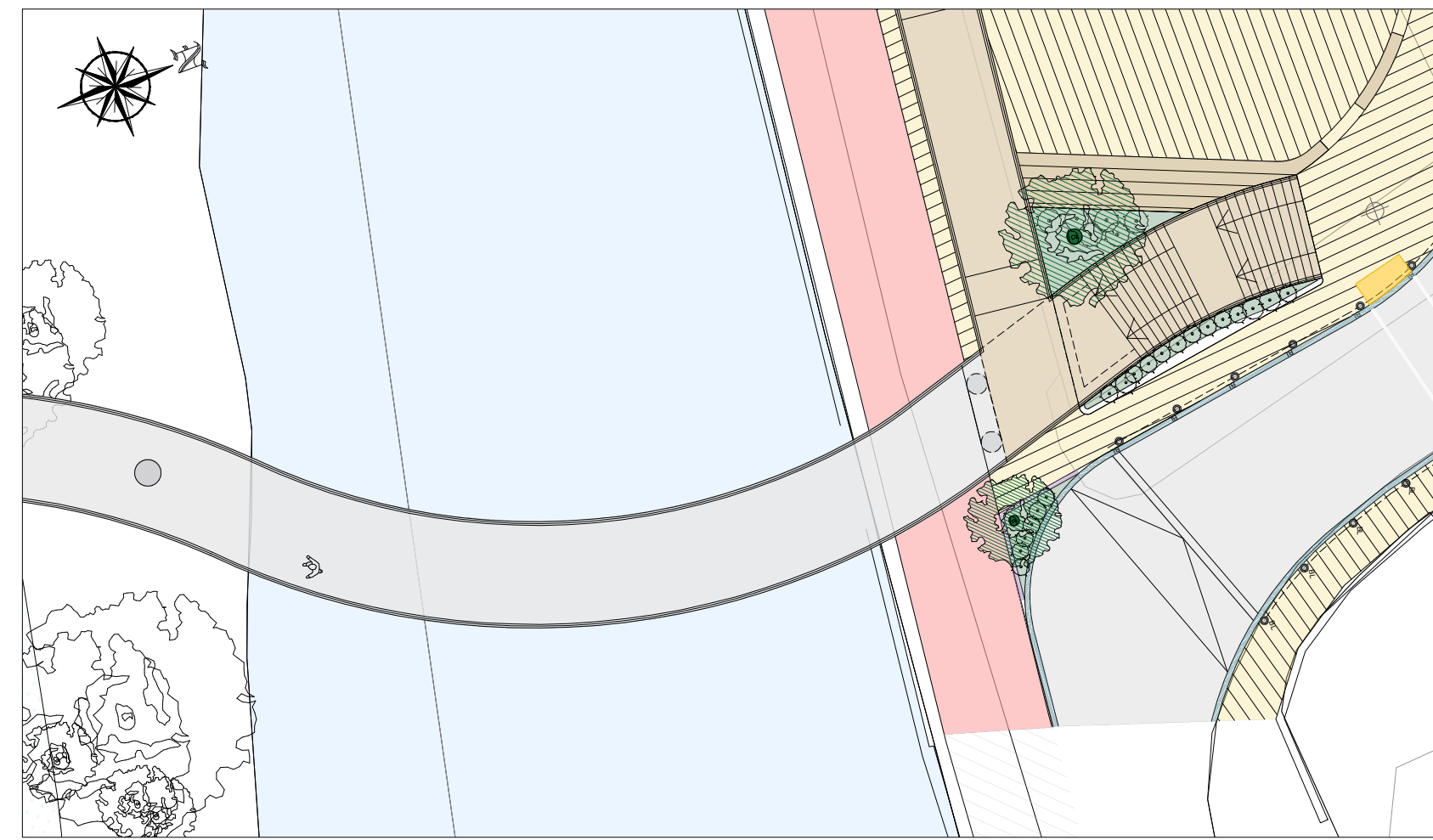

NORTH PLAZA PLAN - VIEW 02

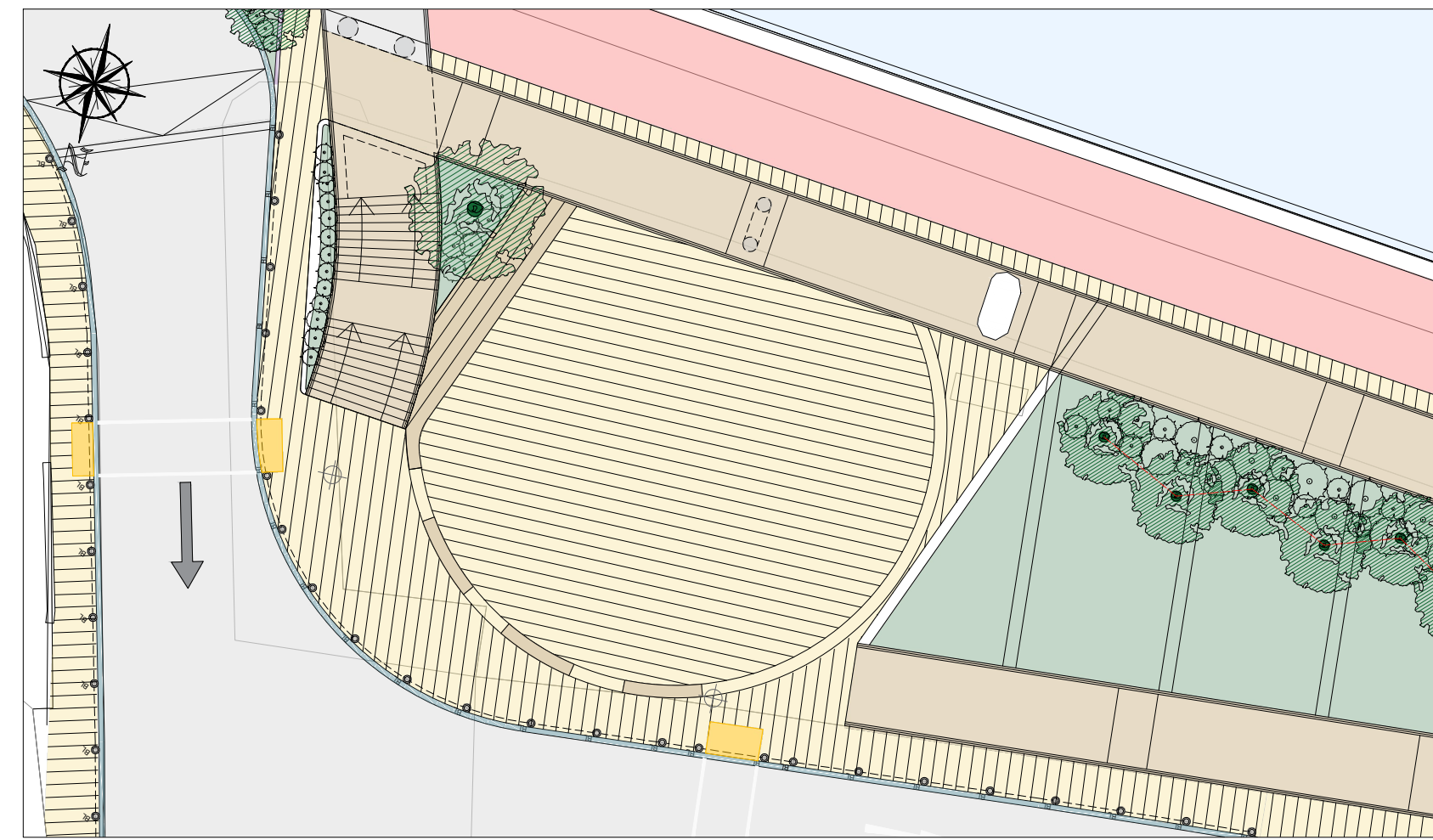

NORTH PLAZA PLAN - VIEW 03



NORTH PLAZA 3D - VIEW 01



NORTH PLAZA 3D - VIEW 02



NORTH PLAZA 3D - VIEW 03

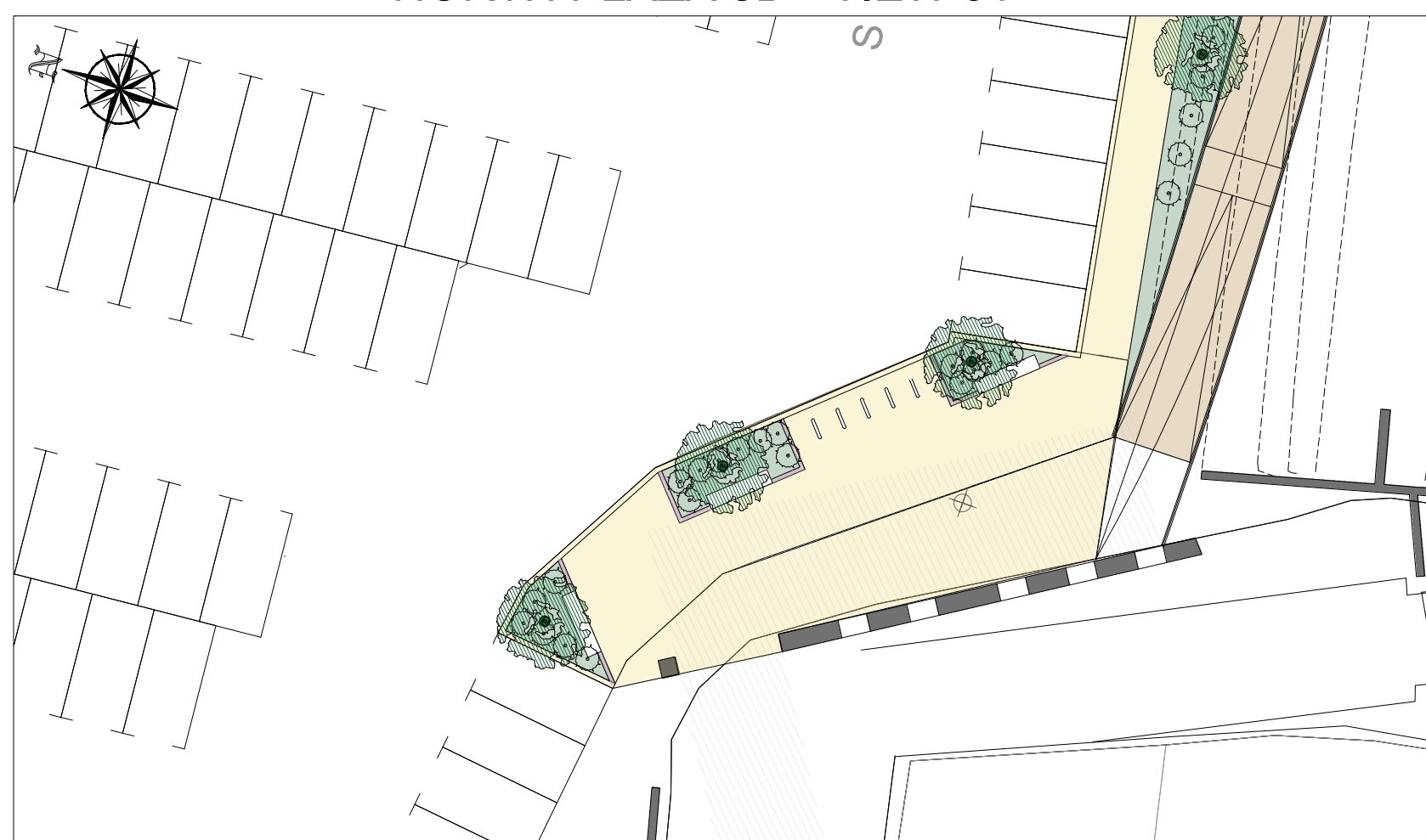

CARPARK PLAN - VIEW 01

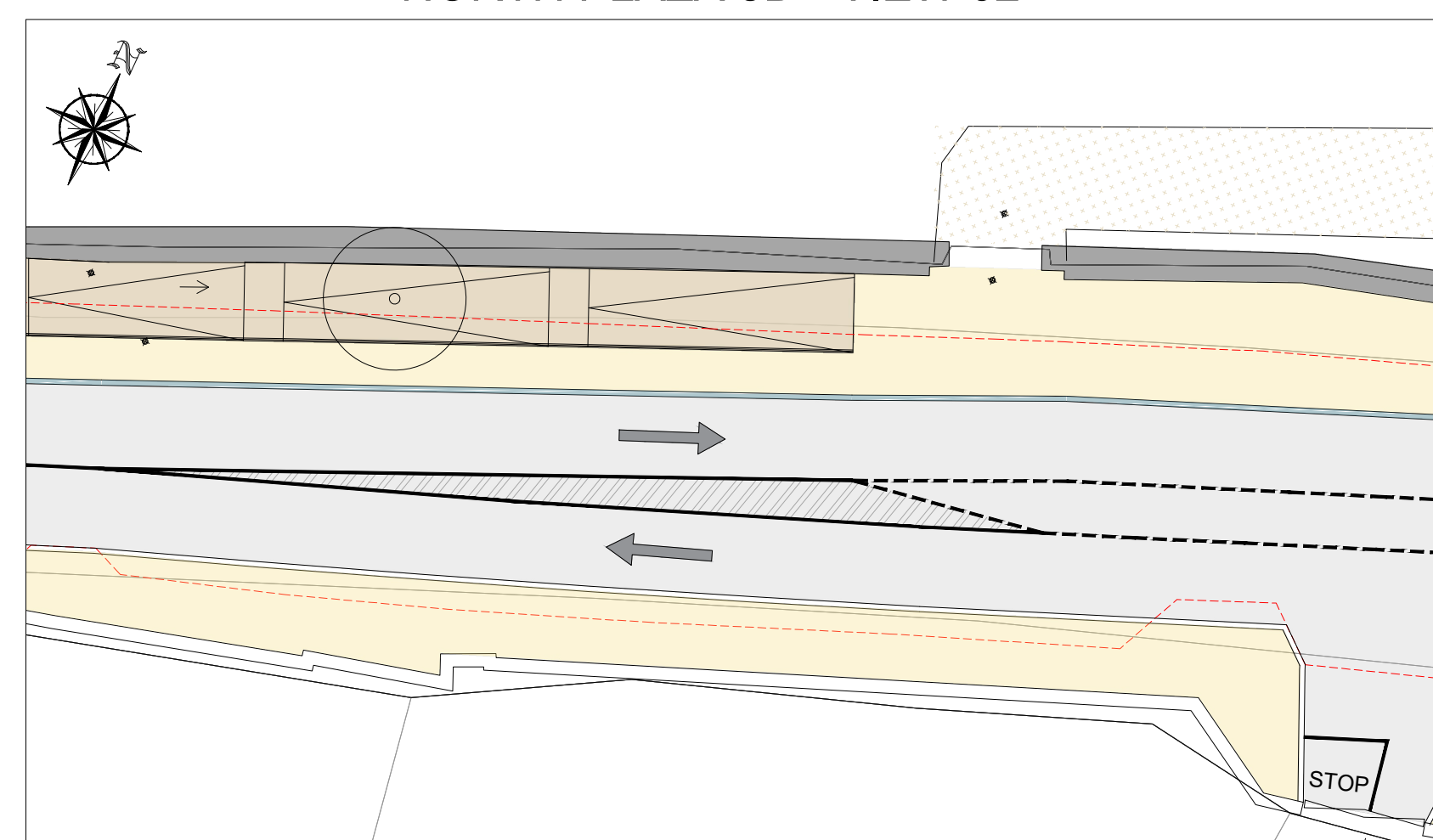

SOUTH ARRIVAL POINT PLAN - VIEW 01

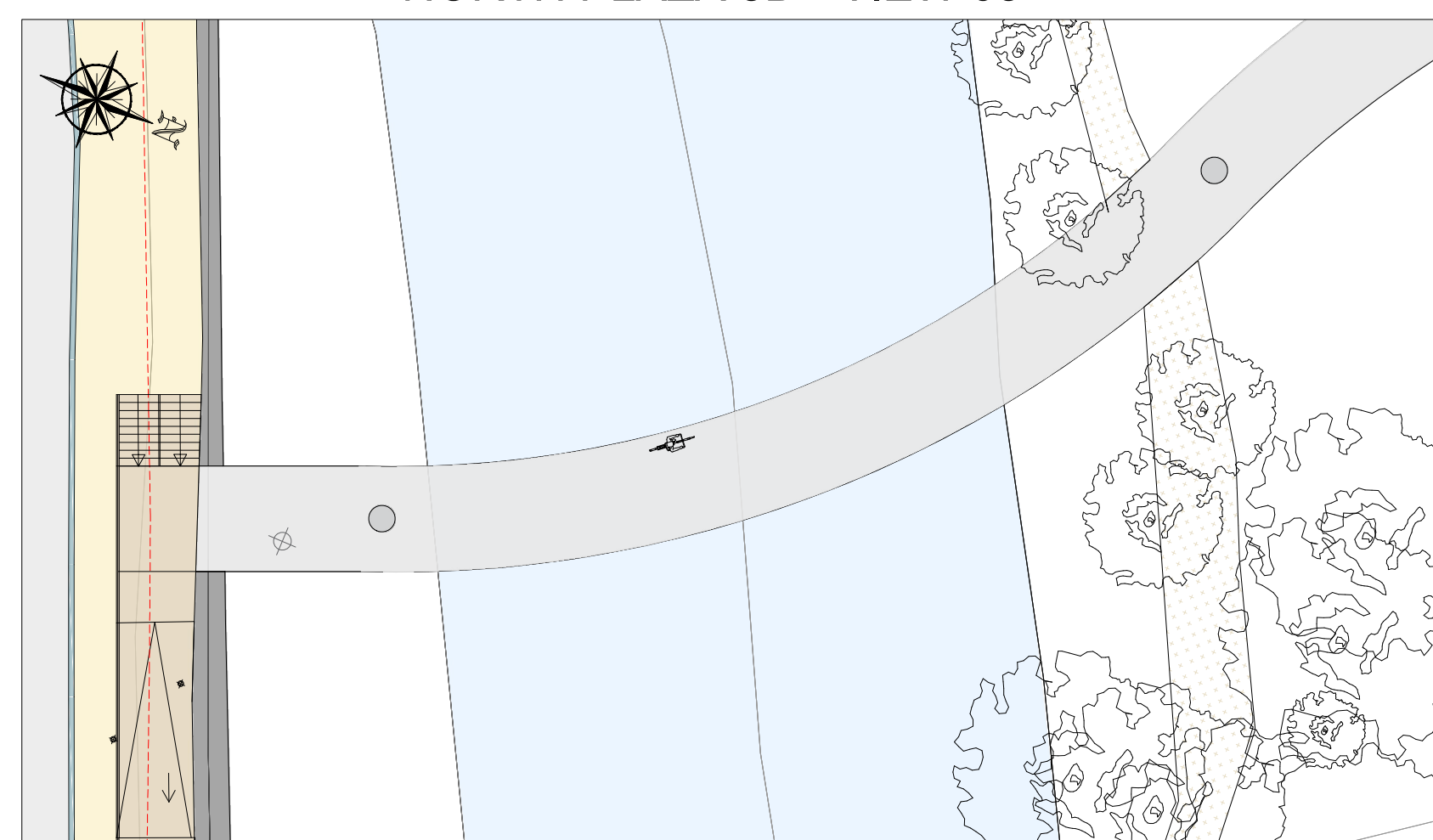

SOUTH ARRIVAL POINT PLAN - VIEW 02



CARPARK 3D - VIEW 01





SOUTH ARRIVAL POINT 3D - VIEW 01



SOUTH ARRIVAL POINT 3D - VIEW 02

CLIENT
 Comhairle Contae Thiobraid Árann
 Tipperary County Council













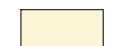

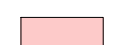
ARCHITECTS
 ARCHITECTS
 COURTNEYDEERY
 ARCHITECTS & CULTURAL HERITAGE

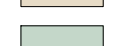
BRIDGES ENGINEERS
 ARCHITECTURE
 INGÉNIÉRIE
 ASSOCIATES

ENVIRONMENTAL CONSULTANTS
 awnconsulting
 A Trinity Consultants Company

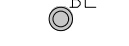
LIGHTING CONSULTANTS
 Douglas Carroll
 Consulting Engineers

LEGEND :

-  SITE BOUNDARY
-  PEDESTRIAN BRIDGES - STEEL STRUCTURE - BUSH - HAMMERED CONCRETE FINISH LAID ON A WATERPROOF SURFACE
-  VARIOUS SIZES OF STONE PAVING TO FOOTPATH (LIGHT GREY GRANITE AND / OR SANDSTONE)
-  STONE AGGREGATE PAVING TO FOOTPATH (SILVER / SANDSTONE)
-  ASPHALT FINISH TO ROAD & SHARED SURFACE
-  STONE AGGREGATE FINISH TO THE SHARED SURFACE FOR PEDESTRIANS AND BICYCLES (BEIGE/WHITE/LIGHT GREY)
-  EXPOSED STONE AGGREGATE FINISH TO STEPS AND RAMP (BEIGE/WHITE/LIGHT GREY)
-  GRASSED AND PLANTED AREAS
-  TACTILE SURFACE TO PEDESTRIAN CROSSINGS
-  STONE KERBS TO FOOTPATH
-  STONE KERBS TO PLANTER BED
-  EXISTING PATH LINE
-  SELECTED BOLLARD
-  PROPOSED PLANTING (SHRUBS / WILDFLOWER)
-  PROPOSED TREE:
 BIG TREE-SALIX ALBA / SWEETGUM / RED MAPLE
 MEDIUM TREE-RIVER BIRCH / ALNUS GLUTINOSA / BETULA PUBESCENS
 CARPINUS BETULUS SMALL TREE-CRATAEGUS
-  EXISTING TREE

| Rev | Description | Drawn | Checked | Date |
|------|---------------------|-------|---------|----------|
| PL01 | ISSUED FOR PLANNING | FO | LP | 22.09.23 |

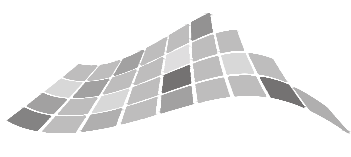
 Clifton Scannell Emerson Associates Limited
 Consulting Engineers,
 3rd Floor, The Highline,
 Bakers Point, Pottery Road,
 Dun Laoghaire, Co. Dublin,
 Ireland, A96 KW29
 T. +353 1 288 5006
 F. +353 1 283 3466
 E. info@csea.ie
 W. www.csea.ie

TIPPERARY COUNTY COUNCIL
 SUIR ISLAND INFRASTRUCTURE LINKS
 OPTION 01
 3D VIEWS

Client
 Project
 Dwg. Title
 Drawn By: FO Date: SEPT 2023
 Checked By: LP Scale: N.T.S@A1
 Project Code: Originator: Zone/Phase: Level: Type: Role: Dwg. No.

20_071 - CSE - GEN - XX - DR - C - 2219

S2 SUITABLE FOR INFORMATION
 Status Code Suitability Description

PL01 ISSUED FOR PLANNING
 Revision Project Status

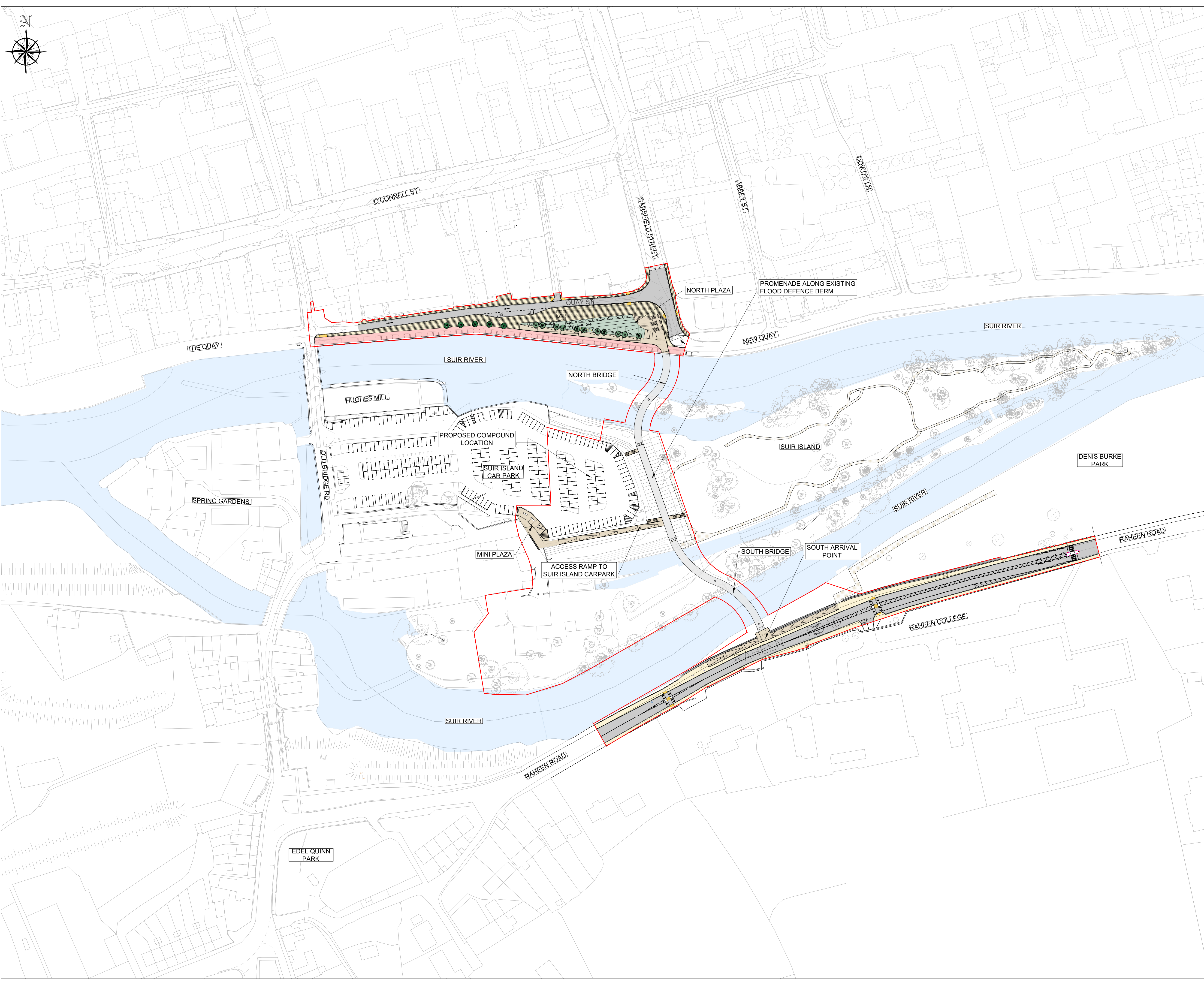

DRAWING IS PRODUCED USING THE IRISH TRANSVERSE MERCATOR (ITM) GEOGRAPHIC COORDINATE SYSTEM **A1**











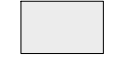

CLIENT
 Comhairle Contae Thiobraid Árann
 Tipperary County Council

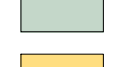
ARCHITECTS **ARCHEOLOGISTS**
  CourtneyDeery
 ARCHAEOLOGY & CULTURAL HERITAGE

BRIDGES **ENGINEERS**
  Clifton Scannell Emerson
 Associates

ENVIRONMENTAL CONSULTANTS
 awnconsulting
 A Trinity Consultants Company 

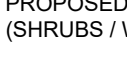
LIGHTING CONSULTANTS
 Douglas Carrol
 Consulting Engineers

- LEGEND :**
-  SITE BOUNDARY
 -  PEDESTRIAN BRIDGES - STEEL STRUCTURE - BUSH - HAMMERED CONCRETE FINISH LAID ON A WATERPROOF SURFACE
 -  VARIOUS SIZES OF STONE PAVING TO FOOTPATH (LIGHT GREY GRANITE AND / OR SANDSTONE)
 -  STONE AGGREGATE PAVING TO FOOTPATH (SILVER / SANDSTONE)
 -  ASPHALT FINISH TO ROAD & SHARED SURFACE
 -  STONE AGGREGATE FINISH TO THE SHARED SURFACE FOR PEDESTRIANS AND BICYCLES (BEIGE/WHITE/LIGHT GREY)
 -  EXPOSED STONE AGGREGATE FINISH TO STEPS AND RAMP (BEIGE/WHITE/LIGHT GREY)
 -  GRASSED AND PLANTED AREAS
 -  TACTILE SURFACE TO PEDESTRIAN CROSSINGS
 -  STONE KERBS TO FOOTPATH
 -  STONE KERBS TO PLANTER BED
 -  EXISTING PATH LINE
 -  SELECTED BOLLARD
 -  PROPOSED PLANTING (SHRUBS / WILDFLOWER)
 -  PROPOSED TREE:
 BIG TREE-SALIX ALBA / SWEETGUM / RED MAPLE
 MEDIUM TREE-RIVER BIRCH / ALNUS GLUTINOSA / BETULA PUBESCENS
 CARPINUS BETULUS SMALL TREE-CRATAEGUS
 -  EXISTING TREE

| Rev | Description | Drawn | Checked | Date |
|------|---------------------|-------|---------|----------|
| PL01 | ISSUED FOR PLANNING | FO | LP | 22.09.23 |

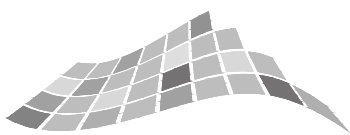
 Clifton Scannell Emerson
 Associates

Clifton Scannell Emerson
 Associates Limited
 Consulting Engineers,
 3rd Floor The Highline,
 Bakers Point, Pottery Road,
 Dun Laoghaire, Co. Dublin,
 Ireland, A96 KW29

T. +353 1 288 5006
 F. +353 1 283 3466
 E. info@csea.ie
 W. www.csea.ie

TIPPERARY COUNTY COUNCIL

Client **SUIR ISLAND INFRASTRUCTURE LINKS**

Project **OVERALL OPTION 02 PLAN**

Dwg. Title **PLAN**

Drawn By **FO** Date **SEPT 2023** **20_071**

Checked By **LP** Scale **1:1000 @ A1** CSEA Job No.

| Project Code | Originator | Zone/Phase | Level | Type | Role | Dwg. No. |
|--------------|------------|------------|-------|------|------|----------|
| 20_071 | CSE | GEN | XX | DR | C | 2220 |

S2 SUITABLE FOR INFORMATION
 Status Code Suitability Description

PL01 ISSUED FOR PLANNING
 Revision Project Status



PLAZA - PLAN
SCALE 1:250

REFER TO DRG: 2223 FOR CONTINUATION

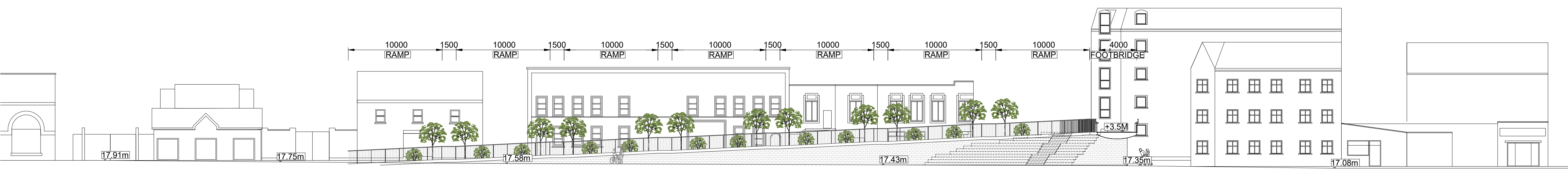

CLIENT
Comhairle Contae Thiobraid Árann
Tipperary County Council

ARCHITECTS
ARCHAEOLOGISTS
dhbarchitects CourtneyDeery
ARCHAEOLOGY & CULTURAL HERITAGE

BRIDGES ENGINEERS
MARC MIMRAM ARCHITECTURE INGÉNIERIE
Clifton Scannell Emerson Associates

ENVIRONMENTAL CONSULTANTS
awnconsulting
A Trinity Consultants Company

LIGHTING CONSULTANTS
Douglas Carroll
Consulting Engineers

LEGEND :

- SITE BOUNDARY
- PEDESTRIAN BRIDGES - STEEL STRUCTURE - BUSH - HAMMERED CONCRETE FINISH LAID ON A WATERPROOF SURFACE
- VARIOUS SIZES OF STONE PAVING TO FOOTPATH (LIGHT GREY GRANITE AND / OR SANDSTONE)
- STONE AGGREGATE PAVING TO FOOTPATH (SILVER / SANDSTONE)
- ASPHALT FINISH TO ROAD & SHARED SURFACE
- STONE AGGREGATE FINISH TO THE SHARED SURFACE FOR PEDESTRIANS AND BICYCLES (BEIGE/WHITE/LIGHT GREY)
- EXPOSED STONE AGGREGATE FINISH TO STEPS AND RAMP (BEIGE/WHITE/LIGHT GREY)
- GRASSED AND PLANTED AREAS
- TACTILE SURFACE TO PEDESTRIAN CROSSINGS
- STONE KERBS TO FOOTPATH
- STONE KERBS TO PLANTER BED
- EXISTING PATH LINE
- EXISTING PATH LINE
- SELECTED BOLLARD
- PROPOSED PLANTING (SHRUBS / WILDFLOWER)
- PROPOSED TREE:
BIG TREE-SALIX ALBA / SWEETGUM / RED MAPLE
MEDIUM TREE-RIVER BIRCH / ALNUS GLUTINOSA / BETULA PUBESCENS
CARPINUS BETULUS SMALL TREE-CRATAEGUS
- EXISTING TREE

| Rev | Description | FO | LP | 22.09.23 |
|------|---------------------|----|----|----------|
| PL01 | ISSUED FOR PLANNING | FO | LP | 22.09.23 |

Clifton Scannell Emerson Associates Limited
Consulting Engineers,
3rd Floor The Highline,
Bakers Point, Pottery Road,
Dun Laoghaire, Co. Dublin,
Ireland, A96 KW29
T. +353 1 288 5006
F. +353 1 283 3466
E. info@csea.ie
W. www.csea.ie

TIPPERARY COUNTY COUNCIL
Client
SUIR ISLAND INFRASTRUCTURE LINKS
Project
OPTION 02 NORTH PLAZA
PLAN & SECTION AA
Dwg. Title

Drawn By FO Date SEPT 2023
Checked By LP Scale 1:250 @ A1
20_071
CSEA Job No.

| Project Code | Originator | Zone/Phase | Level | Type | Role | Dwg. No. |
|--------------|------------|------------|-------|------|------|----------|
| 20_071 | CSE | GEN | XX | DR | C | 2222 |

S2 SUITABLE FOR INFORMATION
Status Code Suitability Description
PL01 ISSUED FOR PLANNING
Revision Project Status

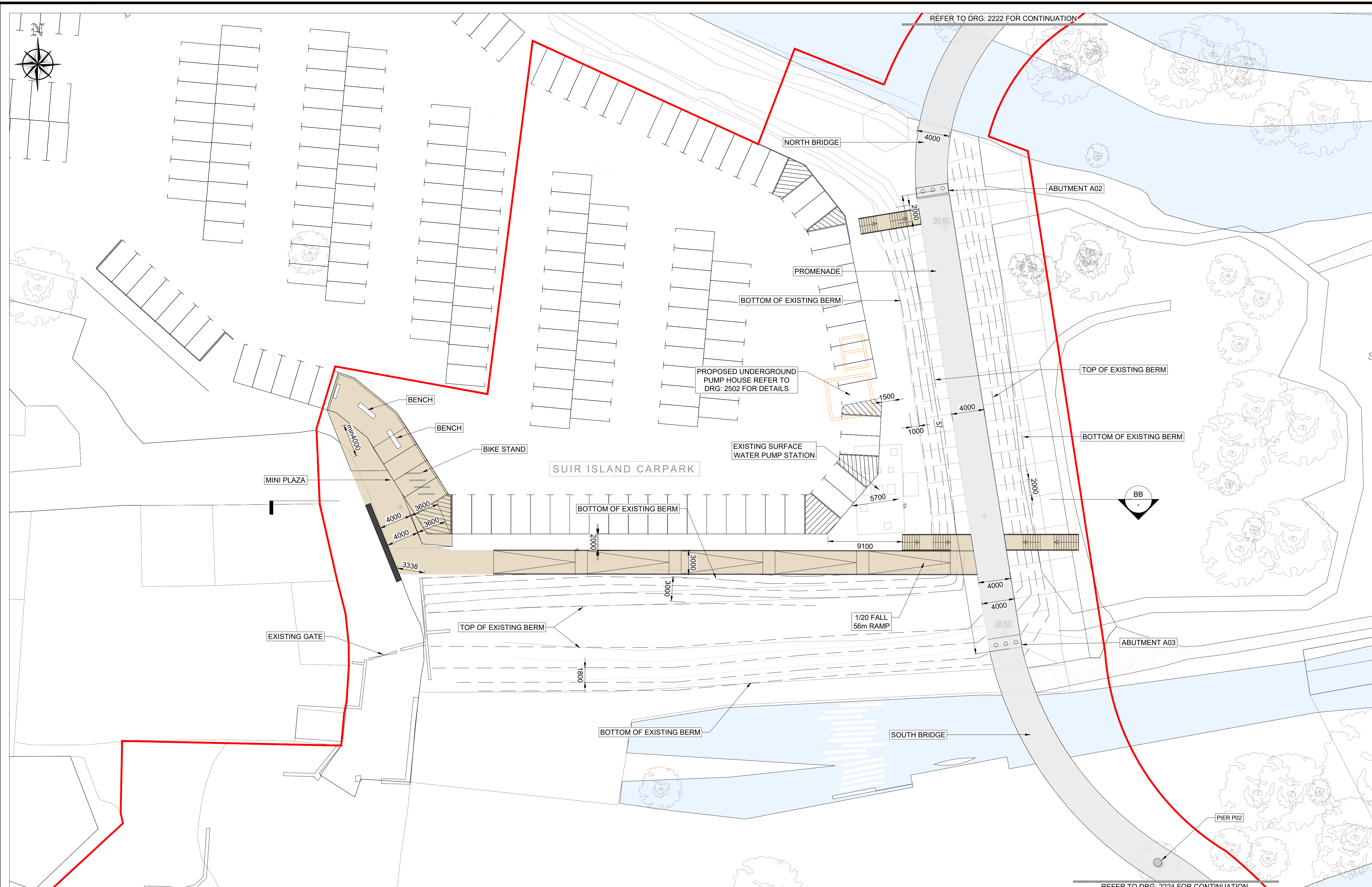

CARPARK - PLAN
SCALE 1:250

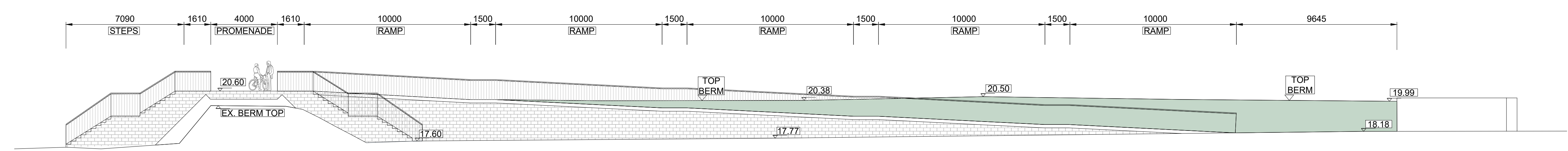

CLIENT
Comhairle Contae Thiobraid Árann
Tipperary County Council

ARCHITECTS
dhbarchitects
ARCHAEOLOGISTS
CourtneyDeery
ARCHAEOLOGY & CULTURAL HERITAGE

BRIDGES
MARC MIMRAM ARCHITECTURE INGÉNIERIE
ENGINEERS
Clifton Scannell Emerson Associates

ENVIRONMENTAL CONSULTANTS
awnconsulting
A Trinity Consultants Company

LIGHTING CONSULTANTS
Douglas Carroll
Consulting Engineers

LEGEND :

- SITE BOUNDARY
- PEDESTRIAN BRIDGES - STEEL STRUCTURE - BUSH - HAMMERED CONCRETE FINISH LAID ON A WATERPROOF SURFACE
- VARIOUS SIZES OF STONE PAVING TO FOOTPATH (LIGHT GREY GRANITE AND / OR SANDSTONE)
- STONE AGGREGATE PAVING TO FOOTPATH (SILVER / SANDSTONE)
- ASPHALT FINISH TO ROAD & SHARED SURFACE
- STONE AGGREGATE FINISH TO THE SHARED SURFACE FOR PEDESTRIANS AND BICYCLES (BEIGE/WHITE/LIGHT GREY)
- EXPOSED STONE AGGREGATE FINISH TO STEPS AND RAMP (BEIGE/WHITE/LIGHT GREY)
- GRASSED AND PLANTED AREAS
- TACTILE SURFACE TO PEDESTRIAN CROSSINGS
- STONE KERBS TO FOOTPATH
- STONE KERBS TO PLANTER BED
- EXISTING PATH LINE
- EXISTING BOLLARD
- PROPOSED BOLLARD
- PROPOSED PLANTING (SHRUBS / WILDFLOWER)
- PROPOSED TREE: BIG TREE-SALIX ALBA / SWEETGUM / RED MAPLE
MEDIUM TREE-RIVER BIRCH / ALNUS GLUTINOSA / BETULA PUBESCENS
CARPINUS BETULUS SMALL TREE-CRATAEGUS
- EXISTING TREE

| Rev | Description | Drawn | Checked | Date |
|------|---------------------|-------|---------|----------|
| PL01 | ISSUED FOR PLANNING | FO | LP | 22.09.23 |

Clifton Scannell Emerson Associates Limited
Consulting Engineers,
3rd Floor, The Highline,
Bakers Point, Pottery Road,
Dun Laoghaire, Co. Dublin,
Ireland, A96 KW29
T. +353 1 288 5006
F. +353 1 283 3466
E. info@csea.ie
W. www.csea.ie

TIPPERARY COUNTY COUNCIL
Client
SUIR ISLAND INFRASTRUCTURE LINKS
Project
OPTION 02 SUIR ISLAND CARPARK
ACCESS PLAN & SECTION BB
Dwg. Title
Drawn By: FO Date: SEPT 2023
Checked By: LP Scale: 1:150 @ A1
20_071
Project Code: 20_071 - CSE - GEN - XX - DR - C - 2223
Originator: Zone/Phase: Level: Type: Role: Dwg. No.

S2 SUITABLE FOR INFORMATION
Status Code Suitability Description
PL01 ISSUED FOR PLANNING
Revision Project Status

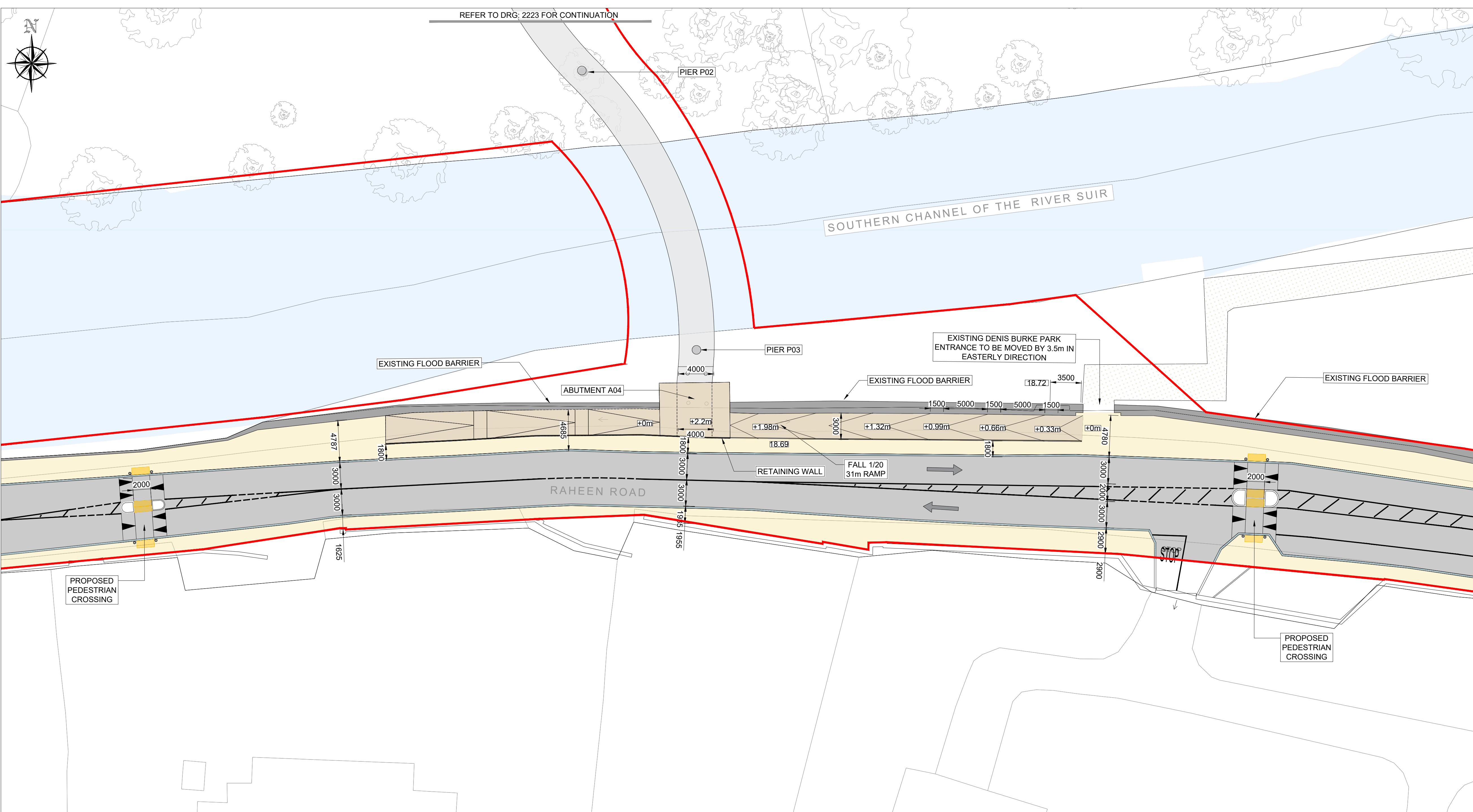

RAHEEN ROAD - PLAN
SCALE 1:250

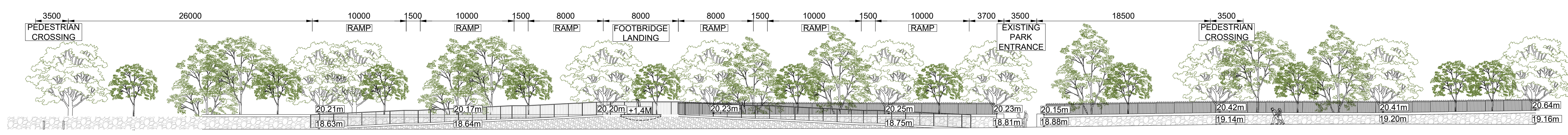

DRAWING IS PRODUCED USING THE IRISH TRANSVERSE MERCATOR (ITM) GEOGRAPHIC COORDINATE SYSTEM **A1**

CLIENT
 Comhairle Contae Thiobraid Árann
 Tipperary County Council

ARCHITECTS **dhbarchitects** ARCHEOLOGISTS **CourtneyDeery**
 ARCHAEOLOGY & CULTURAL HERITAGE

BRIDGES **MARC MIMRAM** ARCHITECTURE INGENIERIE ENGINEERS **Clifton Scannell Emerson Associates**

ENVIRONMENTAL CONSULTANTS
awnconsulting A Trinity Consultants Company

LIGHTING CONSULTANTS
Douglas Carrol Consulting Engineers

- LEGEND :
- SITE BOUNDARY
 - PEDESTRIAN BRIDGES - STEEL STRUCTURE - BUSH - HAMMERED CONCRETE FINISH LAID ON A WATERPROOF SURFACE
 - VARIOUS SIZES OF STONE PAVING TO FOOTPATH (LIGHT GREY GRANITE AND / OR SANDSTONE)
 - STONE AGGREGATE PAVING TO FOOTPATH (SILVER / SANDSTONE)
 - ASPHALT FINISH TO ROAD & SHARED SURFACE
 - STONE AGGREGATE FINISH TO THE SHARED SURFACE FOR PEDESTRIANS AND BICYCLES (BEIGE/WHITE/LIGHT GREY)
 - EXPOSED STONE AGGREGATE FINISH TO STEPS AND RAMP (BEIGE/WHITE/LIGHT GREY)
 - GRASSED AND PLANTED AREAS
 - TACTILE SURFACE TO PEDESTRIAN CROSSINGS
 - STONE KERBS TO FOOTPATH
 - STONE KERBS TO PLANTER BED
 - EXISTING PATH LINE
 - SELECTED BOLLARD
 - PROPOSED PLANTING (SHRUBS / WILDFLOWER)
 - PROPOSED TREE: **BIG TREE**-SALIX ALBA / SWEETGUM / RED MAPLE
MEDIUM TREE-RIVER BIRCH / ALNUS GLUTINOSA / BETULA PUBESCENS
SMALL TREE-CRATAEGUS
 - EXISTING TREE

| Rev | Description | Drawn | Checked | Date |
|------|---------------------|-------|---------|----------|
| PL01 | ISSUED FOR PLANNING | FO | LP | 22.09.23 |

Clifton Scannell Emerson Associates
 Consulting Engineers,
 3rd Floor, The Highline,
 Bakers Point, Pottery Road,
 Dun Laoghaire, Co. Dublin,
 Ireland, A96 KW29
 T: +353 1 288 5006
 F: +353 1 283 3466
 E: info@csea.ie
 W: www.csea.ie

Client **TIPPERARY COUNTY COUNCIL**
 Project **SUIR ISLAND INFRASTRUCTURE LINKS OPTION 02 SOUTH ARRIVAL PLAN & SECTION CC**
 Dwg. Title
 Drawn By **FO** Date **SEPT 2023**
 Checked By **LP** Scale **1:250 @ A1** **20_071**
 Project Code Originator Zone/Phase Level Type Role Dwg. No.
20_071 - CSE - GEN - XX - DR - C - 2224

Status Code **S2** Suitability Description **SUITABLE FOR INFORMATION**
 Revision **PL01** Project Status **ISSUED FOR PLANNING**

CLIENT
 Comhairle Contae Thiobraid Árann
 Tipperary County Council

ARCHITECTS
 ARCHITECTS
 COURTNEYDEERY
 ARCHITECTS & CULTURAL HERITAGE

BRIDGES
 ARCHITECTURE
 INGENIERIE
 ASSOCIATES

ENVIRONMENTAL CONSULTANTS
 A Trinity Consultants Company

LIGHTING CONSULTANTS
 CONSULTING ENGINEERS

NOTES:
 A0X = ABUTMENT FOUNDATION NUMBER X
 P0X = PIER FOUNDATION NUMBER X

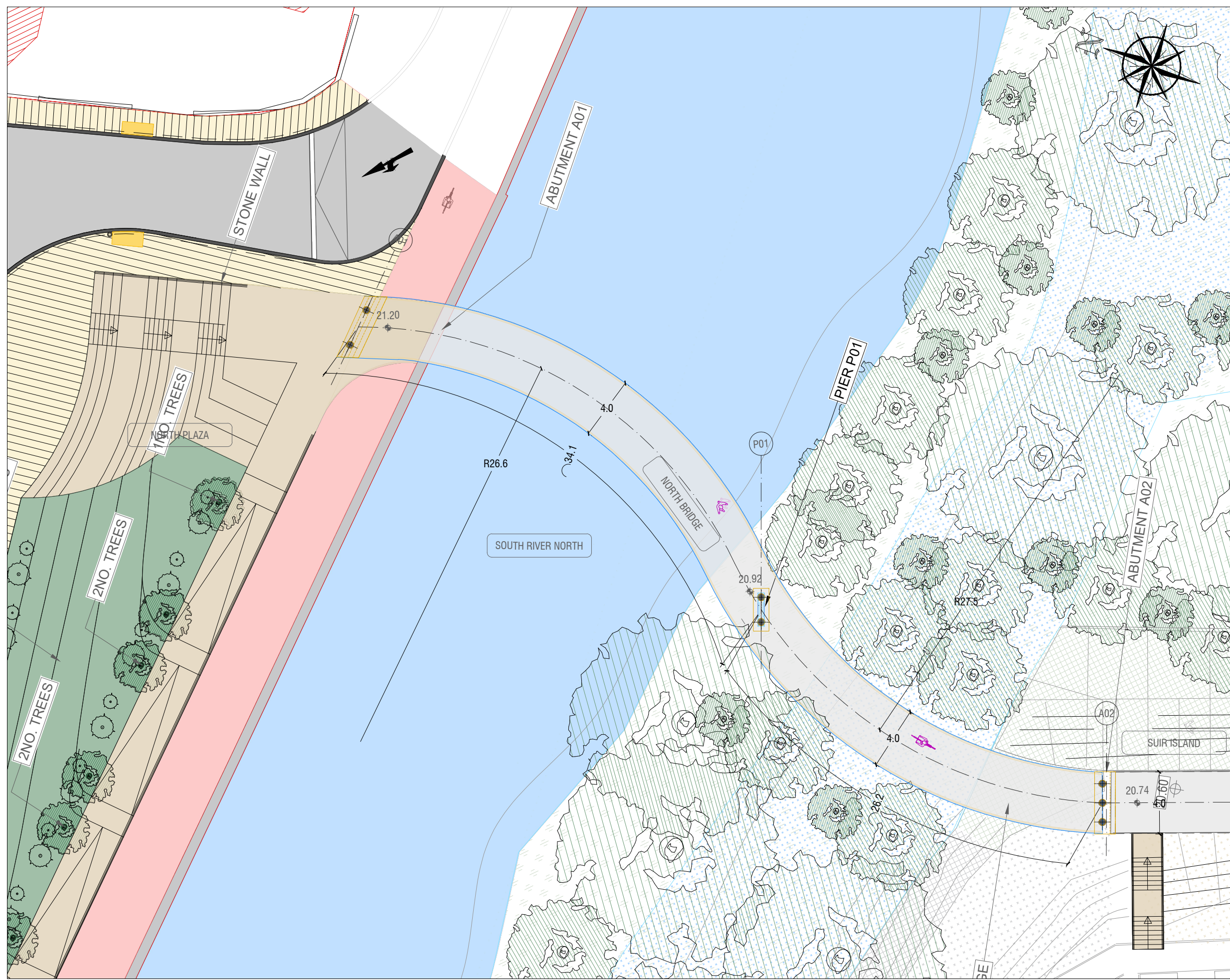

SITE PLAN NORTH BRIDGE 1/250

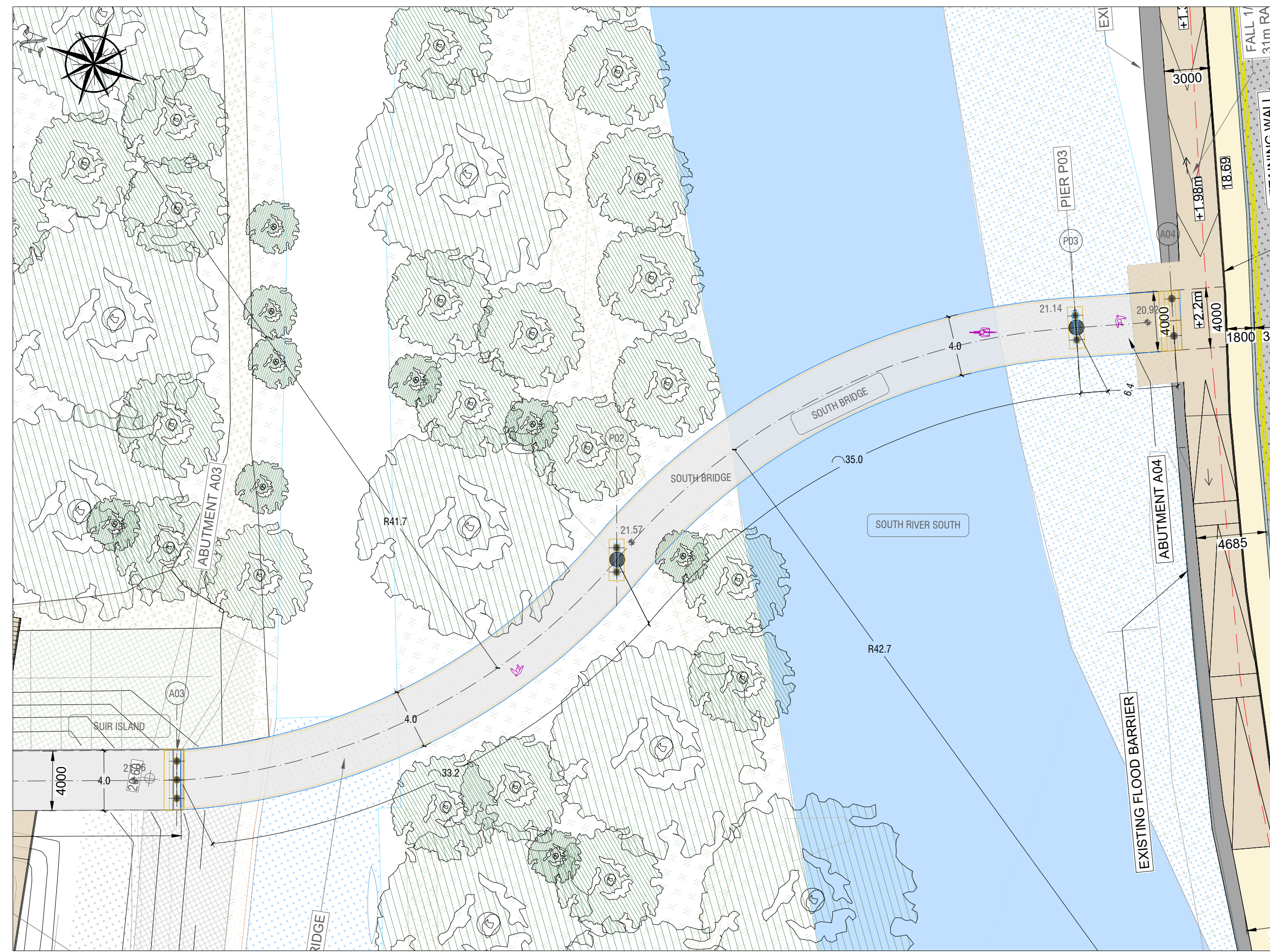

SITE PLAN SOUTH BRIDGE 1/250

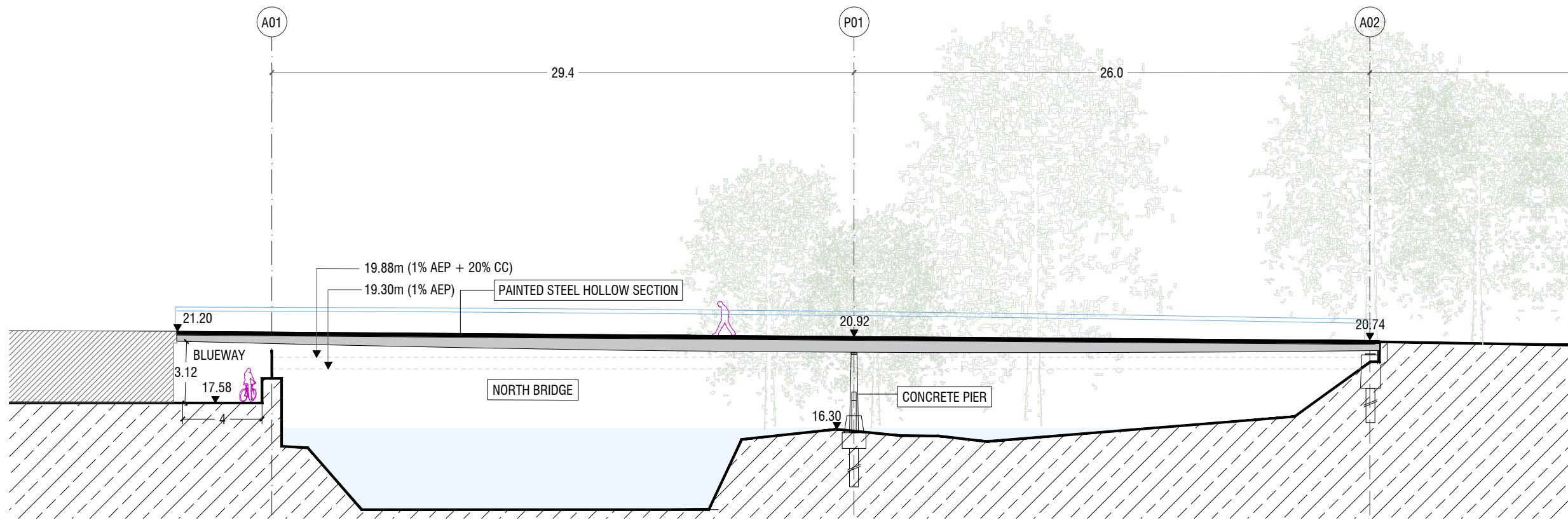

ELEVATION NORTH BRIDGE 1/250

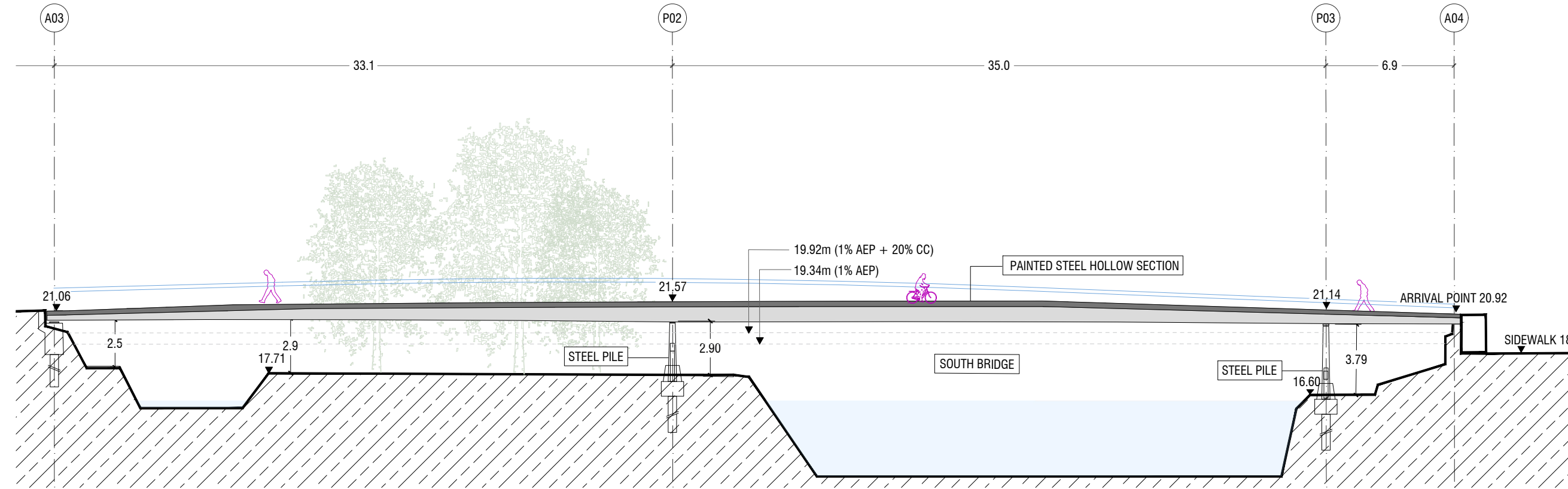

ELEVATION SOUTH BRIDGE 1/250

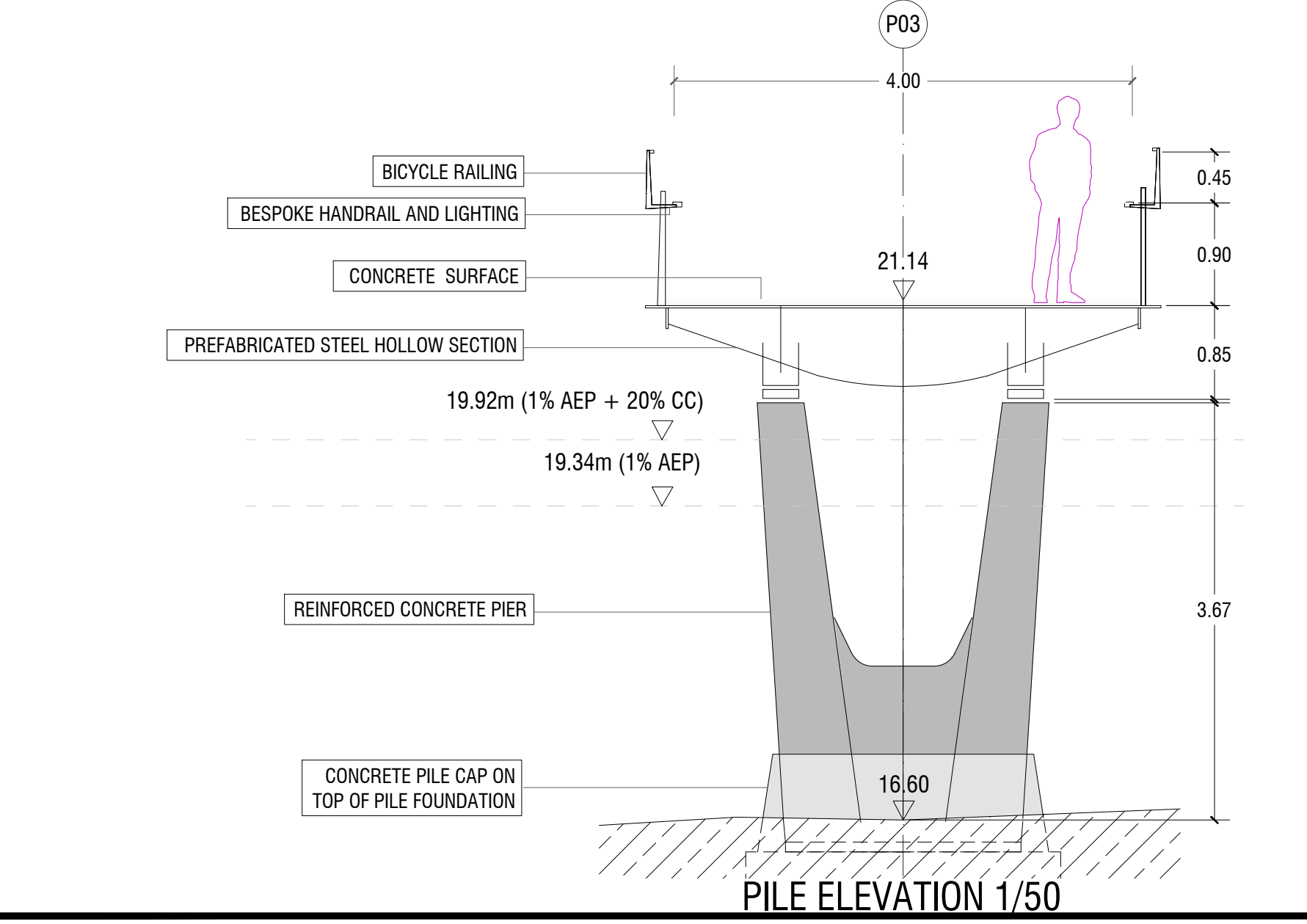

PILE ELEVATION 1/50

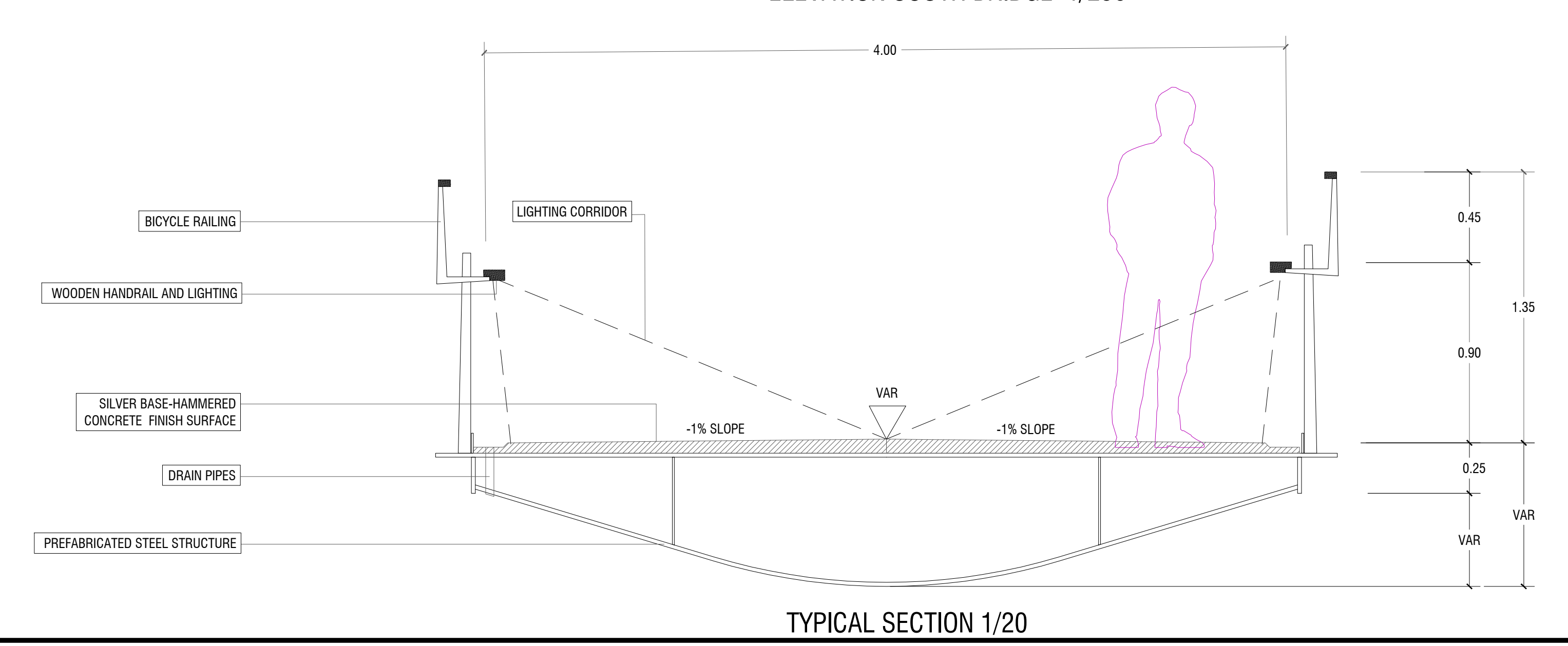

TYPICAL SECTION 1/20

| Rev | Description | FO | LP | 22.09.23 |
|------|---------------------|----|----|----------|
| PL01 | ISSUED FOR PLANNING | FO | LP | 22.09.23 |

Clifton Scannell Emerson
 Associates
 Consulting Engineers
 3rd Floor, The Highline,
 Bakers Point, Pottery Road,
 Dun Laoghaire, Co. Dublin,
 Ireland, A96 KW29
 T. +353 1 288 5006
 F. +353 1 283 3466
 E. info@csea.ie
 W. www.csea.ie

TIPPERARY COUNTY COUNCIL
 Client
SUIR ISLAND INFRASTRUCTURE LINKS
 Project
OPTION 02 BRIDGE PLAN & ELEVATIONS
 Dwg. Title
 Drawn By: FO Date: SEPT 2023
 Checked By: LP AS INDICATED @ A1 Scale: CSEA Job No.
20_071
 Project Code: Originator: Zone/Phase: Level: Type: Role: Dwg. No.
20_071 - CSE - GEN - XX - DR - C - 2225
 S2 SUITABLE FOR INFORMATION
 Status Code: Suitability Description
 PL01 ISSUED FOR PLANNING
 Revision: Project Status

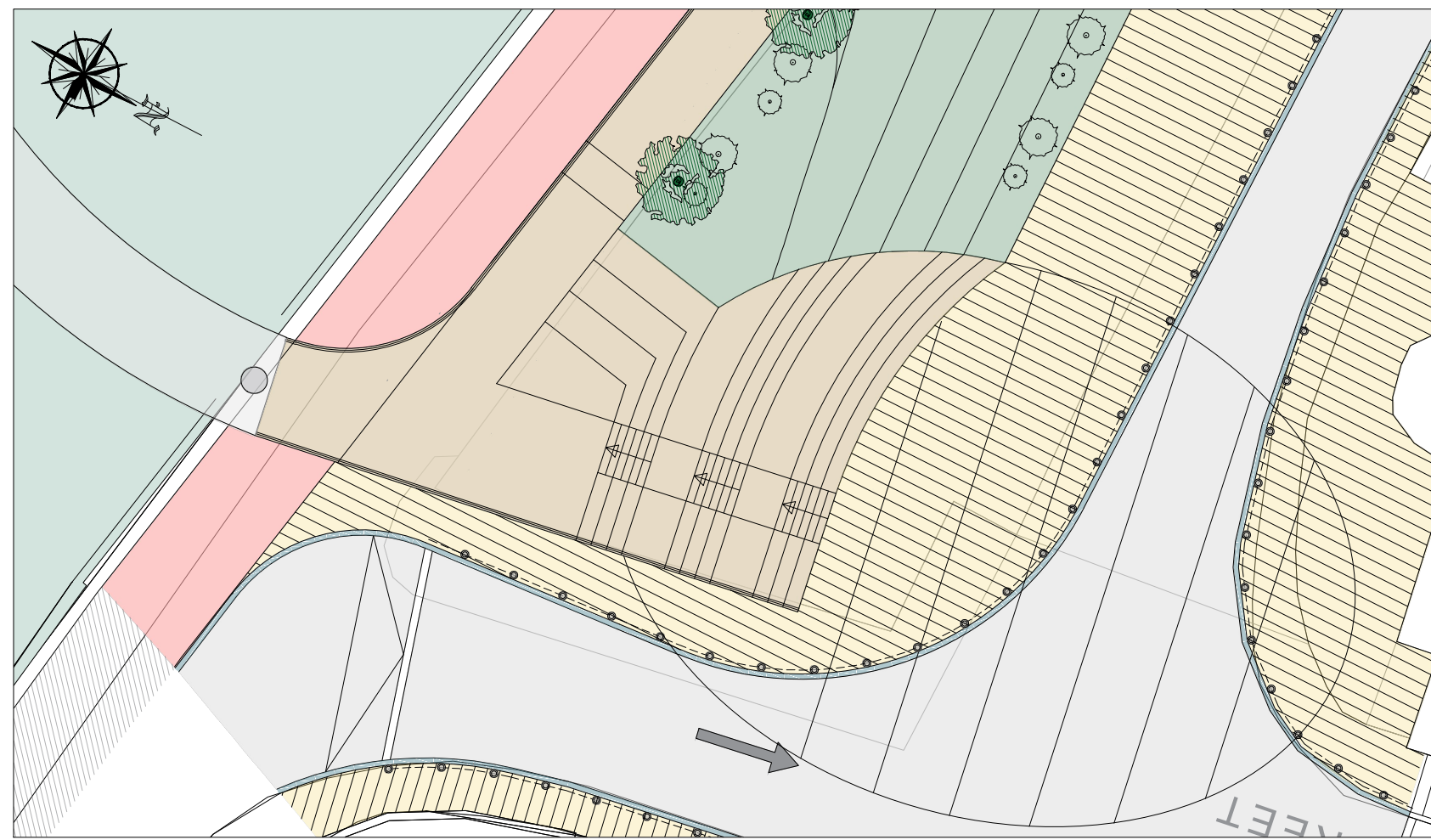

NORTH PLAZA PLAN - VIEW 01

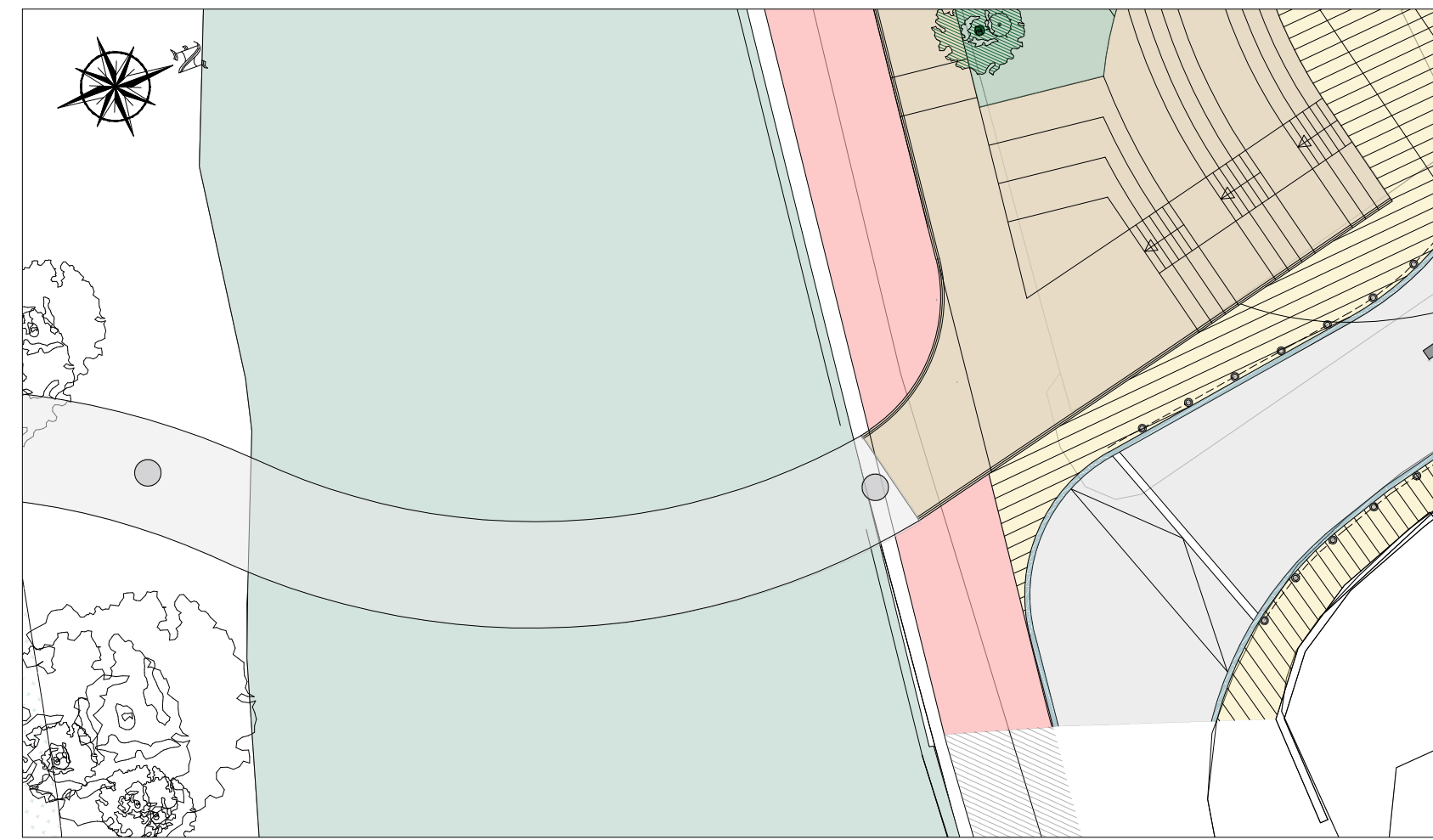

NORTH PLAZA PLAN - VIEW 02

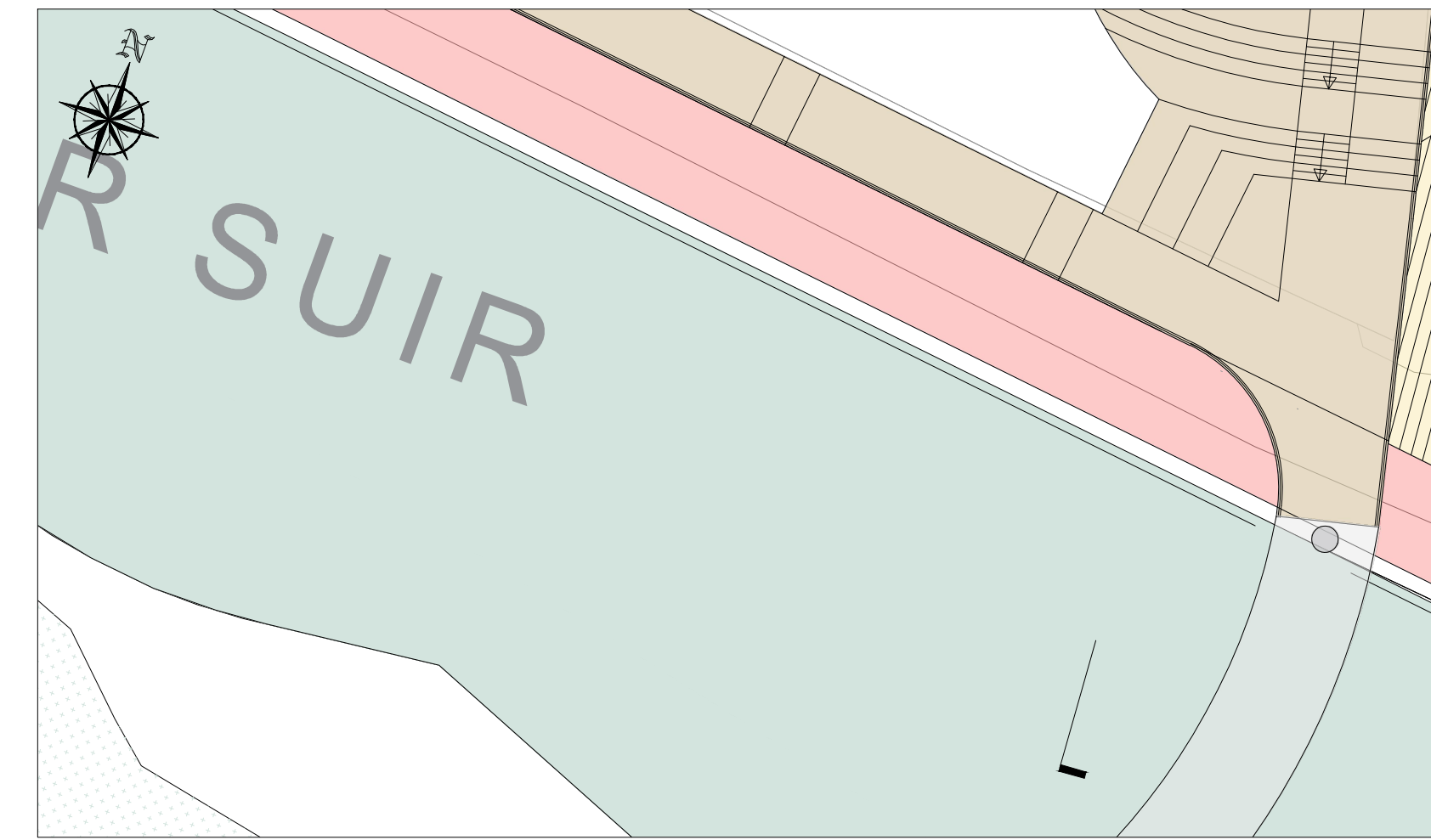

NORTH PLAZA PLAN - VIEW 03



NORTH PLAZA 3D - VIEW 01



NORTH PLAZA 3D - VIEW 02



NORTH PLAZA 3D - VIEW 03



CARPARK PLAN - VIEW 01

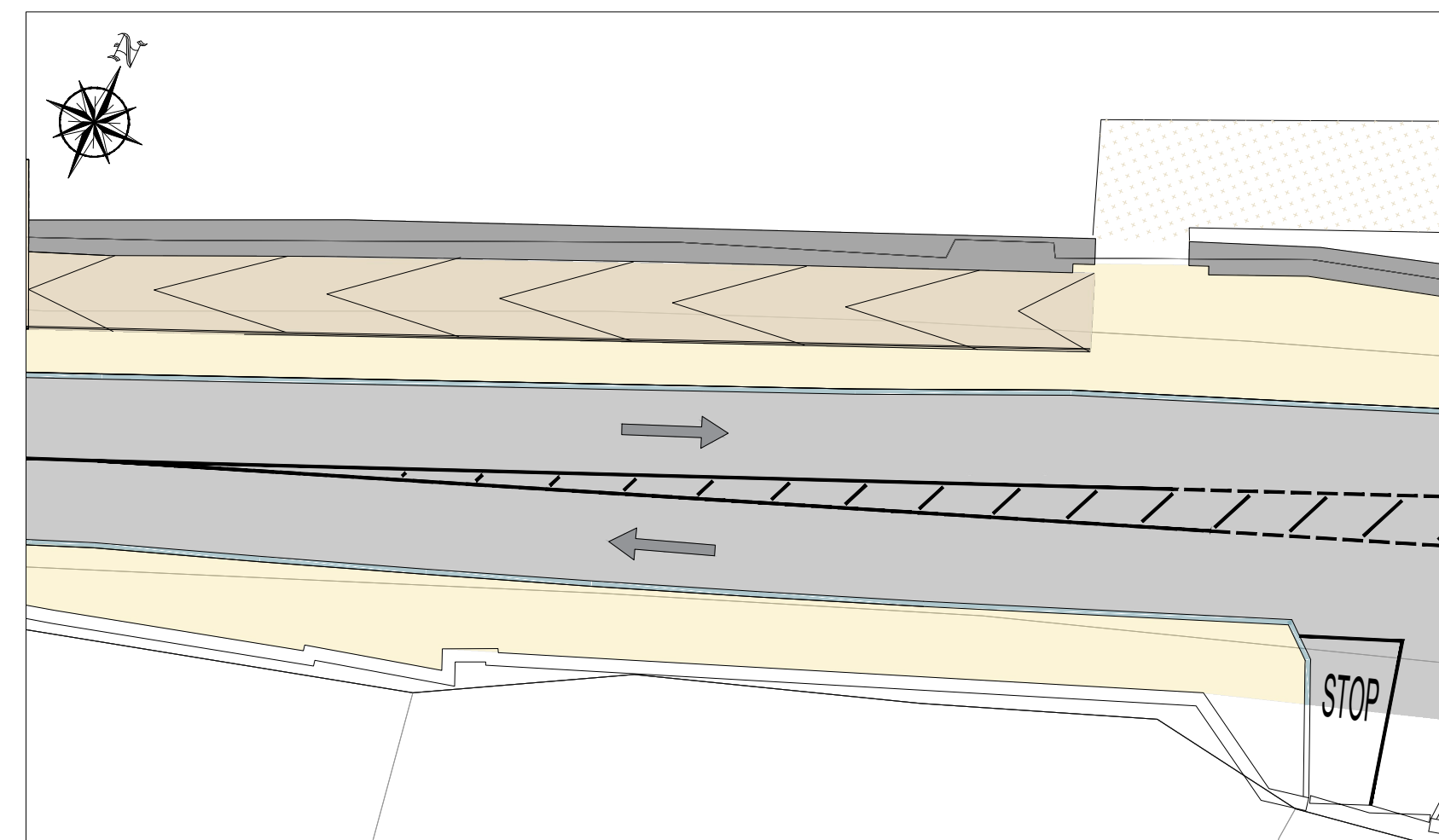

SOUTH ARRIVAL POINT PLAN - VIEW 01

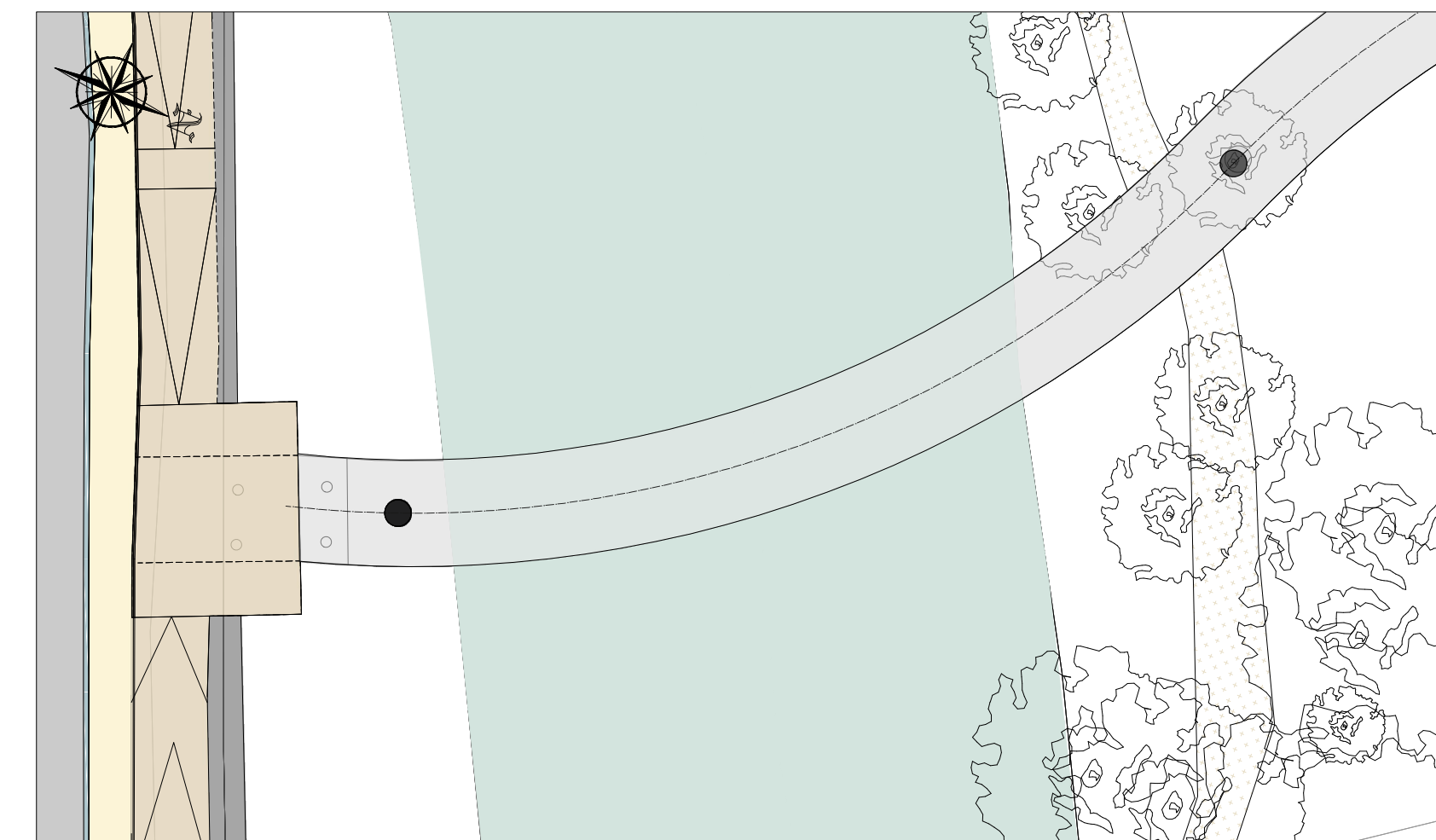

SOUTH ARRIVAL POINT PLAN - VIEW 02



CARPARK 3D - VIEW 01



SOUTH ARRIVAL POINT 3D - VIEW 01



SOUTH ARRIVAL POINT 3D - VIEW 02

DRAWING IS PRODUCED USING THE IRISH TRANSVERSE MERCATOR (ITM) GEOGRAPHIC COORDINATE SYSTEM

A1

CLIENT
Comhairle Contae Thiobraid Árann
Tipperary County Council

ARCHITECTS
dhbarchitects
ARCHEOLOGISTS
CourtneyDeery
ARCHAEOLOGY & CULTURAL HERITAGE

BRIDGES
MARC MIMRAM ARCHITECTURE INGÉNIERIE
ENGINEERS
Clifton Scannell Emerson Associates

ENVIRONMENTAL CONSULTANTS
awnconsulting
A Trinity Consultants Company

LIGHTING CONSULTANTS
Douglas Carroll
Consulting Engineers

| Rev | Description | Drawn | Checked | Date |
|------|---------------------|-------|---------|----------|
| PL01 | ISSUED FOR PLANNING | FO | LP | 22.09.23 |

Clifton Scannell Emerson Associates Limited
Consulting Engineers,
3rd Floor, The Highline,
Bakers Point, Pottery Road,
Dun Laoghaire, Co. Dublin,
Ireland, A96 KW29
T. +353 1 288 5006
F. +353 1 283 3466
E. info@csea.ie
W. www.csea.ie

TIPPERARY COUNTY COUNCIL
SUIR ISLAND INFRASTRUCTURE LINKS
OPTION 02
3D VIEWS

Client
Project
Dwg. Title
Drawn By: FO Date: SEPT 2023
Checked By: LP Scale: N.T.S@A1
20_071
CSEA Job No.

Project Code Originator Zone/Phase Level Type Role Dwg. No.
20_071 - CSE - GEN - XX - DR - C - 2226

S2 SUITABLE FOR INFORMATION
Status Code Suitability Description

PL01 ISSUED FOR PLANNING
Revision Project Status

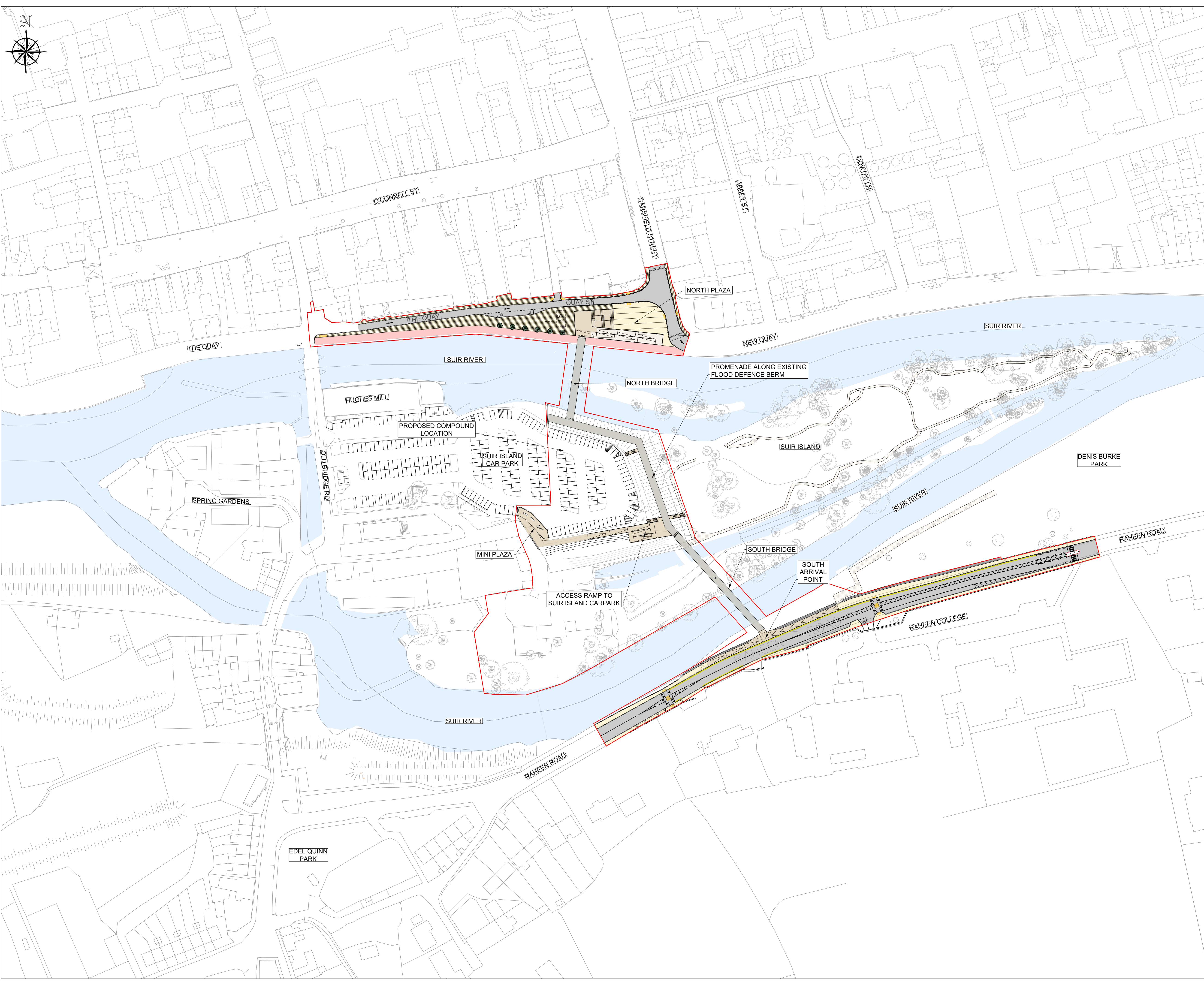

DRAWING IS PRODUCED USING THE IRISH TRANSVERSE MERCATOR (ITM) GEOGRAPHIC COORDINATE SYSTEM **A1**

CLIENT
 Comhairle Contae Thiobraid Árann
 Tipperary County Council

ARCHITECTS **ARCHEOLOGISTS**
 CourtneyDeery
 ARCHITECTURE & CULTURAL HERITAGE

BRIDGES **ENGINEERS**
 Clifton Scannell Emerson
 ARCHITECTURE INGÉNIERIE Associates

ENVIRONMENTAL CONSULTANTS
 awnconsulting
 A Trinity Consultants Company

LIGHTING CONSULTANTS
 Douglas Carrol
 Consulting Engineers

- LEGEND :**
- SITE BOUNDARY
 - PEDESTRIAN BRIDGES - STEEL STRUCTURE - BUSH - HAMMERED CONCRETE FINISH LAID ON A WATERPROOF SURFACE
 - VARIOUS SIZES OF STONE PAVING TO FOOTPATH (LIGHT GREY GRANITE AND / OR SANDSTONE)
 - STONE AGGREGATE PAVING TO FOOTPATH (SILVER / SANDSTONE)
 - ASPHALT FINISH TO ROAD & SHARED SURFACE
 - STONE AGGREGATE FINISH TO THE SHARED SURFACE FOR PEDESTRIANS AND BICYCLES (BEIGE/WHITE/LIGHT GREY)
 - EXPOSED STONE AGGREGATE FINISH TO STEPS AND RAMP (BEIGE/WHITE/LIGHT GREY)
 - GRASSED AND PLANTED AREAS
 - TACTILE SURFACE TO PEDESTRIAN CROSSINGS
 - STONE KERBS TO FOOTPATH
 - STONE KERBS TO PLANTER BED
 - EXISTING PATH LINE
 - SELECTED BOLLARD
 - PROPOSED PLANTING (SHRUBS / WILDFLOWER)
 - PROPOSED TREE:
 BIG TREE-SALIX ALBA / SWEETGUM / RED MAPLE
 MEDIUM TREE-RIVER BIRCH / ALNUS GLUTINOSA / BETULA PUBESCENS
 CARPINUS BETULUS SMALL TREE-CRATAEGUS
 - EXISTING TREE

| Rev | Description | Drawn | Checked | Date |
|------|---------------------|-------|---------|----------|
| PL01 | ISSUED FOR PLANNING | FO | LP | 22.09.23 |

Clifton Scannell Emerson Associates Limited
 Consulting Engineers,
 3rd Floor The Highline,
 Bakers Point, Pottery Road,
 Dun Laoghaire, Co. Dublin,
 Ireland, A96 KW29
 T. +353 1 288 5006
 F. +353 1 283 3466
 E. info@csea.ie
 W. www.csea.ie

TIPPERARY COUNTY COUNCIL
 Client
SUIR ISLAND INFRASTRUCTURE LINKS
 Project
OPTION 03 OVERALL LAYOUT PLAN
 Dwg. Title
 Drawn By: FO Date: SEPT 2023
 Checked By: LP Scale: 1:1000 @ A1
 Project Code: 20_071
 Originator: LP Zone/Phase: CSEA Job No.:
 Role: Dwg. No.:
20_071 - CSE - GEN - XX - DR - C - 2230
 S2 SUITABLE FOR INFORMATION
 Status Code Suitability Description
 PL01 ISSUED FOR PLANNING
 Revision Project Status

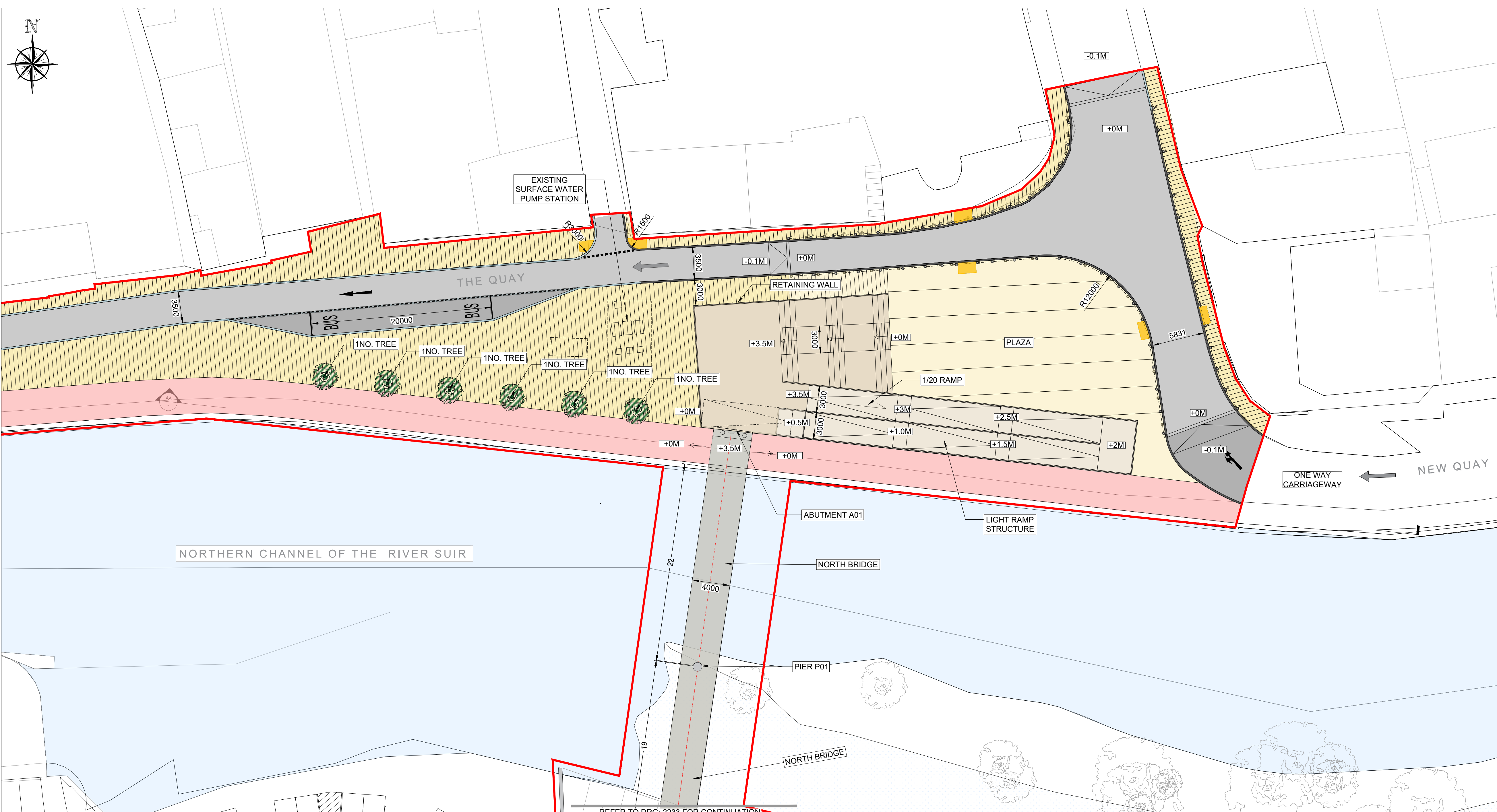

PLAZA - PLAN
SCALE 1:250

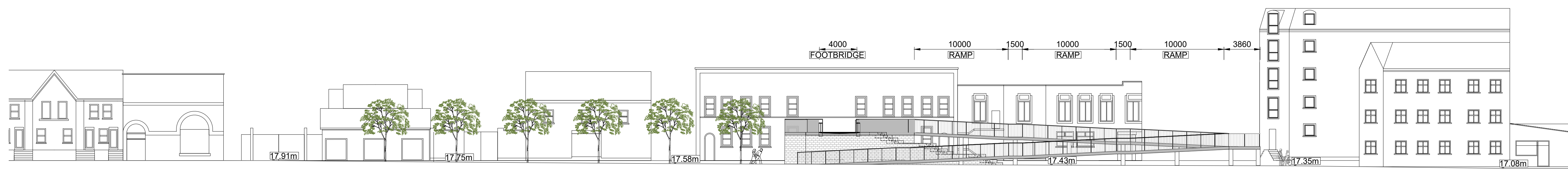

DATUM 15M
SECTION AA' NORTH PLAZA
SCALE 1:250

DRAWING IS PRODUCED USING THE IRISH TRANSVERSE MERCATOR (ITM) GEOGRAPHIC COORDINATE SYSTEM **A1**

CLIENT
Comhairle Contae Thiobraid Árann
Tipperary County Council

ARCHITECTS
dhbarchitects
ARCHEOLOGISTS
CourtneyDeery
ARCHAEOLOGY & CULTURAL HERITAGE

BRIDGES
MARC MIMRAM ARCHITECTURE INGÉNIERIE
ENGINEERS
Clifton Scannell Emerson Associates

ENVIRONMENTAL CONSULTANTS
awnconsulting
A Trinity Consultants Company

LIGHTING CONSULTANTS
Douglas Carroll
Consulting Engineers

LEGEND :

- SITE BOUNDARY
- PEDESTRIAN BRIDGES - STEEL STRUCTURE - BUSH - HAMMERED CONCRETE FINISH LAID ON A WATERPROOF SURFACE
- VARIOUS SIZES OF STONE PAVING TO FOOTPATH (LIGHT GREY GRANITE AND / OR SANDSTONE)
- STONE AGGREGATE PAVING TO FOOTPATH (SILVER / SANDSTONE)
- ASPHALT FINISH TO ROAD & SHARED SURFACE
- STONE AGGREGATE FINISH TO THE SHARED SURFACE FOR PEDESTRIANS AND BICYCLES (BEIGE/WHITE/LIGHT GREY)
- EXPOSED STONE AGGREGATE FINISH TO STEPS AND RAMP (BEIGE/WHITE/LIGHT GREY)
- GRASSED AND PLANTED AREAS
- TACTILE SURFACE TO PEDESTRIAN CROSSINGS
- STONE KERBS TO FOOTPATH
- STONE KERBS TO PLANTER BED
- EXISTING PATH LINE
- EXISTING PATH LINE
- SELECTED BOLLARD
- PROPOSED PLANTING (SHRUBS / WILDFLOWER)
- PROPOSED TREE:
BIG TREE-SALIX ALBA / SWEETGUM / RED MAPLE
MEDIUM TREE-RIVER BIRCH / ALNUS GLUTINOSA / BETULA PUBESCENS
CARPINUS BETULUS SMALL TREE-CRATAEGUS
- EXISTING TREE

| Rev | Description | Drawn | Checked | Date |
|------|---------------------|-------|---------|----------|
| PL01 | ISSUED FOR PLANNING | FO | LP | 22.09.23 |

Clifton Scannell Emerson Associates Limited
Consulting Engineers,
3rd Floor, The Highline,
Bakers Point, Pottery Road,
Dun Laoghaire, Co. Dublin,
Ireland, A96 KW29
T. +353 1 288 5006
F. +353 1 283 3466
E. info@csea.ie
W. www.csea.ie

TIPPERARY COUNTY COUNCIL
SUIR ISLAND INFRASTRUCTURE LINKS
OPTION 03 NORTH PLAZA
PLAN & SECTION AA

Drawn By: FO Date: SEPT 2023
Checked By: LP Scale: 1:250 @ A1
Project Code: Originator: Zone/Phase: Level: Type: Role: Dwg. No.

20_071 - CSE - GEN - XX - DR - C - 2232

S2 SUITABLE FOR INFORMATION

PL01 ISSUED FOR PLANNING

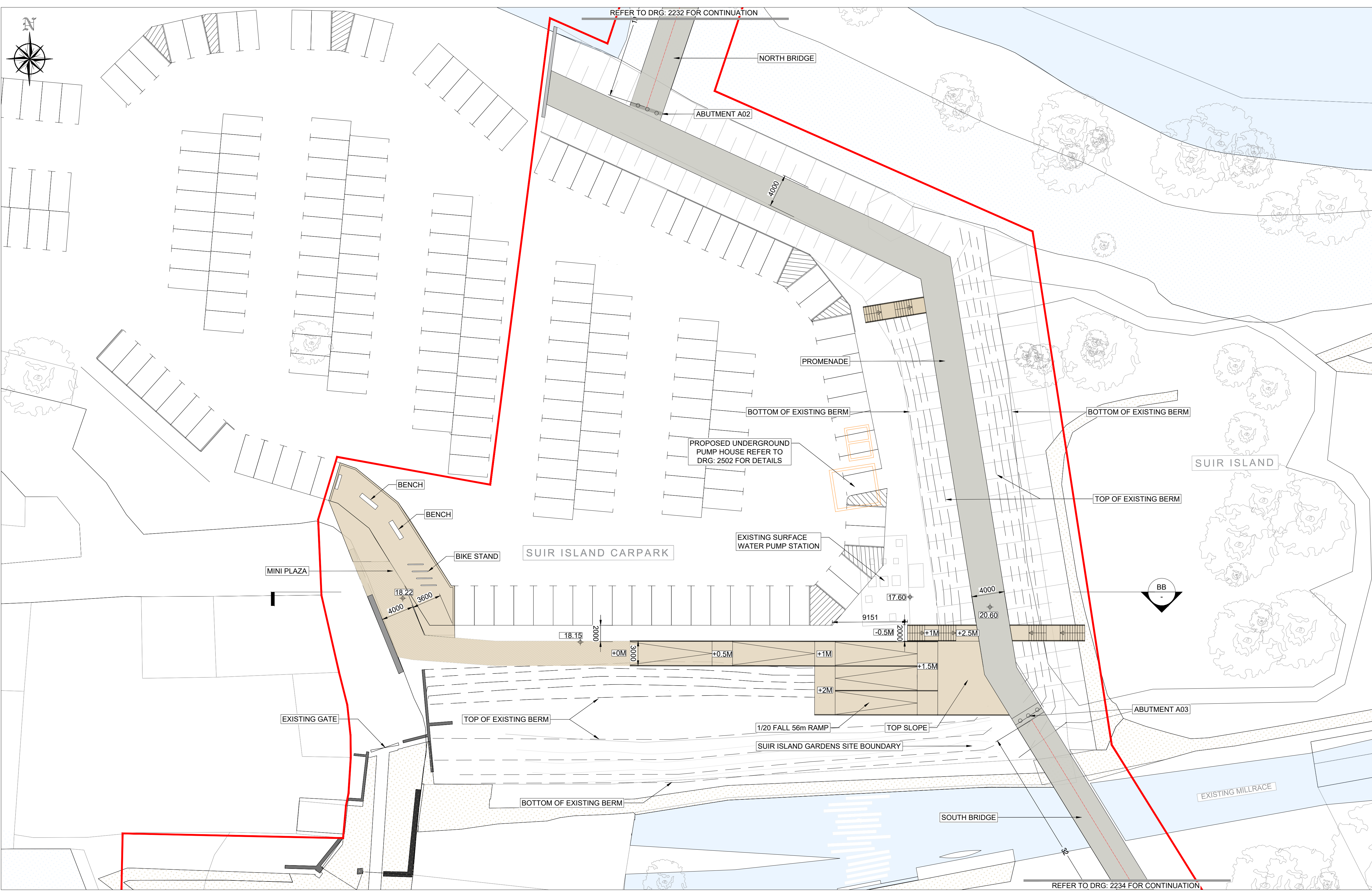

CARPARK - PLAN
SCALE 1:250

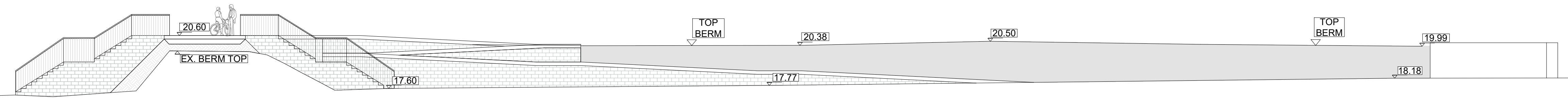
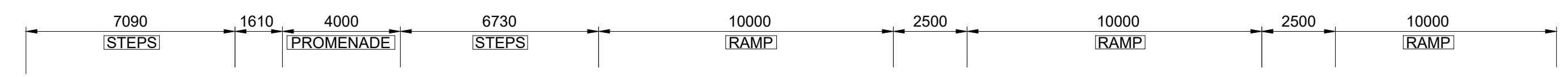

DATUM 15M
SECTION BB CARPARK
SCALE 1:100

DRAWING IS PRODUCED USING THE IRISH TRANSVERSE MERCATOR (ITM) GEOGRAPHIC COORDINATE SYSTEM **A1**

CLIENT
Comhairle Contae Thiobraid Árann
Tipperary County Council

ARCHITECTS
dhbarchitects CourtneyDeery
ARCHAEOLOGISTS
ARCHAEOLOGY & CULTURAL HERITAGE

BRIDGES
ENGINEERS
MARC MIMRAM ARCHITECTURE INGÉNIERIE
Clifton Scannell Emerson Associates

ENVIRONMENTAL CONSULTANTS
awnconsulting
A Trinity Consultants Company

LIGHTING CONSULTANTS
Douglas Carroll
Consulting Engineers

- LEGEND :
- SITE BOUNDARY
 - PEDESTRIAN BRIDGES - STEEL STRUCTURE - BUSH - HAMMERED CONCRETE FINISH LAID ON A WATERPROOF SURFACE
 - VARIOUS SIZES OF STONE PAVING TO FOOTPATH (LIGHT GREY GRANITE AND / OR SANDSTONE)
 - STONE AGGREGATE PAVING TO FOOTPATH (SILVER / SANDSTONE)
 - ASPHALT FINISH TO ROAD & SHARED SURFACE
 - STONE AGGREGATE FINISH TO THE SHARED SURFACE FOR PEDESTRIANS AND BICYCLES (BEIGE/WHITE/LIGHT GREY)
 - EXPOSED STONE AGGREGATE FINISH TO STEPS AND RAMP (BEIGE/WHITE/LIGHT GREY)
 - GRASSED AND PLANTED AREAS
 - TACTILE SURFACE TO PEDESTRIAN CROSSINGS
 - STONE KERBS TO FOOTPATH
 - STONE KERBS TO PLANTER BED
 - EXISTING PATH LINE
 - PROPOSED PATH LINE
 - SELECTED BOLLARD
 - PROPOSED PLANTING (SHRUBS / WILDFLOWER)
 - PROPOSED TREE:
BIG TREE-SALIX ALBA / SWEETGUM / RED MAPLE
MEDIUM TREE-RIVER BIRCH / ALNUS GLUTINOSA / BETULA PUBESCENS
CARPINUS BETULUS SMALL TREE-CRATAEGUS
 - EXISTING TREE

| Rev | Description | Drawn | Checked | Date |
|------|---------------------|-------|---------|----------|
| PL01 | ISSUED FOR PLANNING | FO | LP | 22.09.23 |

Clifton Scannell Emerson Associates
Consulting Engineers,
3rd Floor The Highline,
Bakers Point, Pottery Road,
Dun Laoghaire, Co. Dublin,
Ireland, A96 KW29
T: +353 1 288 5006
F: +353 1 283 3466
E: info@csea.ie
W: www.csea.ie

TIPPERARY COUNTY COUNCIL
Client
SUIR ISLAND INFRASTRUCTURE LINKS
Project
OPTION 03 SUIR ISLAND CARPARK ACCESS PLAN & SECTION BB
Dwg. Title
Drawn By: FO Date: SEPT 2023
Checked By: LP Scale: 1:150 @ A1
20_071
Project Code: 20_071 - CSE - GEN - XX - DR - C - 2233
Status Code: S2
SUITABLE FOR INFORMATION
Revision: PL01
Project Status: ISSUED FOR PLANNING

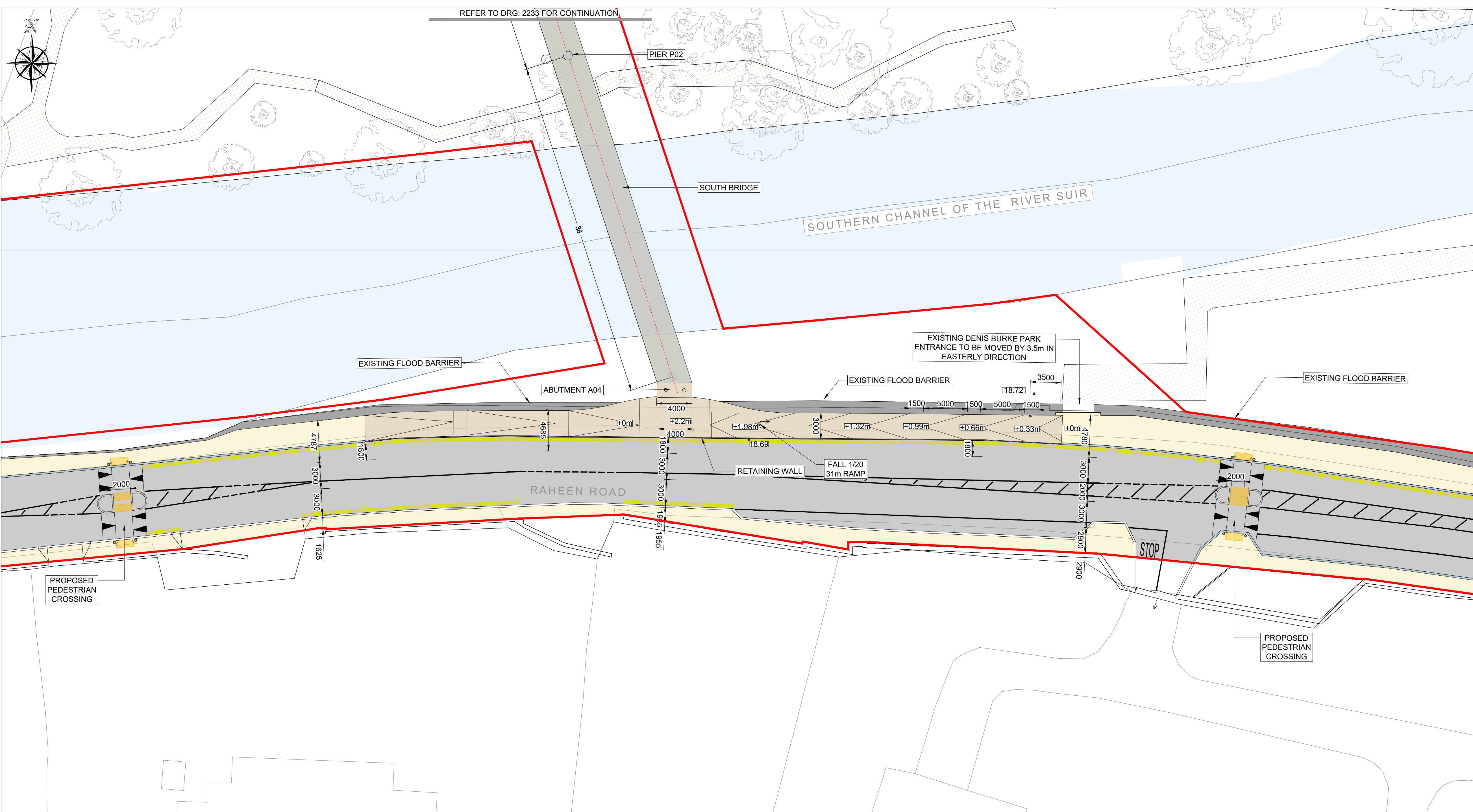

RAHEEN ROAD - PLAN
SCALE 1:250

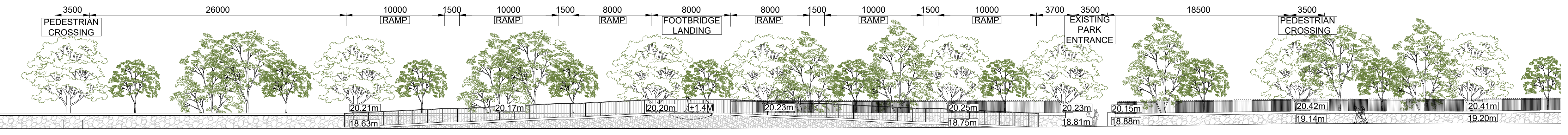

DATUM 15M
SECTION CC SOUTH BANK
SCALE 1:100

DRAWING IS PRODUCED USING THE IRISH TRANSVERSE MERCATOR (ITM) GEOGRAPHIC COORDINATE SYSTEM **A1**

CLIENT
Comhairle Contae Thiobraid Árann
Tipperary County Council

ARCHITECTS
dhbarchitects
ARCHEOLOGISTS
CourtneyDeery
ARCHAEOLOGY & CULTURAL HERITAGE

BRIDGES
MARC MIMRAM ARCHITECTURE INGÉNIERIE
ENGINEERS
Clifton Scannell Emerson Associates

ENVIRONMENTAL CONSULTANTS
awnconsulting
A Trinity Consultants Company

LIGHTING CONSULTANTS
Douglas Carroll
Consulting Engineers

- LEGEND :
- SITE BOUNDARY
 - PEDESTRIAN BRIDGES - STEEL STRUCTURE - BUSH - HAMMERED CONCRETE FINISH LAID ON A WATERPROOF SURFACE
 - VARIOUS SIZES OF STONE PAVING TO FOOTPATH (LIGHT GREY GRANITE AND / OR SANDSTONE)
 - STONE AGGREGATE PAVING TO FOOTPATH (SILVER / SANDSTONE)
 - ASPHALT FINISH TO ROAD & SHARED SURFACE
 - STONE AGGREGATE FINISH TO THE SHARED SURFACE FOR PEDESTRIANS AND BICYCLES (BEIGE/WHITE/LIGHT GREY)
 - EXPOSED STONE AGGREGATE FINISH TO STEPS AND RAMP (BEIGE/WHITE/LIGHT GREY)
 - GRASSED AND PLANTED AREAS
 - TACTILE SURFACE TO PEDESTRIAN CROSSINGS
 - STONE KERBS TO FOOTPATH
 - STONE KERBS TO PLANTER BED
 - EXISTING PATH LINE
 - SELECTED BOLLARD
 - PROPOSED PLANTING (SHRUBS / WILDFLOWER)
 - PROPOSED TREE: BIG TREE-SALIX ALBA / SWEETGUM / RED MAPLE
MEDIUM TREE-RIVER BIRCH / ALNUS GLUTINOSA / BETULA PUBESCENS
CARPINUS BETULUS SMALL TREE-CRATAEGUS
 - EXISTING TREE

| Rev | Description | Drawn | Checked | Date |
|------|---------------------|-------|---------|----------|
| PL01 | ISSUED FOR PLANNING | FO | LP | 22.09.23 |

Clifton Scannell Emerson Associates Limited
Consulting Engineers,
3rd Floor, The Highline,
Bakers Point, Pottery Road,
Dun Laoghaire, Co. Dublin,
Ireland, A96 KW29
T: +353 1 288 5006
F: +353 1 283 3466
E: info@csea.ie
W: www.csea.ie

TIPPERARY COUNTY COUNCIL
SUIR ISLAND INFRASTRUCTURE LINKS
OPTION 03 SOUTH ARRIVAL
PLAN & SECTION CC

Drawn By: FO Date: SEPT 2023
Checked By: LP Scale: 1:250 @ A1
Project Code: Originator: Zone/Phase: Level: Type: Role: Dwg. No.

20_071 - CSE - GEN - XX - DR - C - 2334

S2 SUITABLE FOR INFORMATION
PL01 ISSUED FOR PLANNING

CLIENT
 Comhairle Contae Thiobraid Árann
 Tipperary County Council

ARCHITECTS
dhbarchitects COURTNEYDEERY
 ARCHITECTURE & CULTURAL HERITAGE

BRIDGES ENGINEERS
MARC MIMRAM ARCHITECTURE INGENIERIE
Clifton Scannell Emerson Associates

ENVIRONMENTAL CONSULTANTS
awnconsulting
 A Trinity Consultants Company

LIGHTING CONSULTANTS
Douglas Carroll
 Consulting Engineers

NOTES:
 A0X = ABUTMENT FOUNDATION NUMBER X
 P0X = PILE FOUNDATION NUMBER X

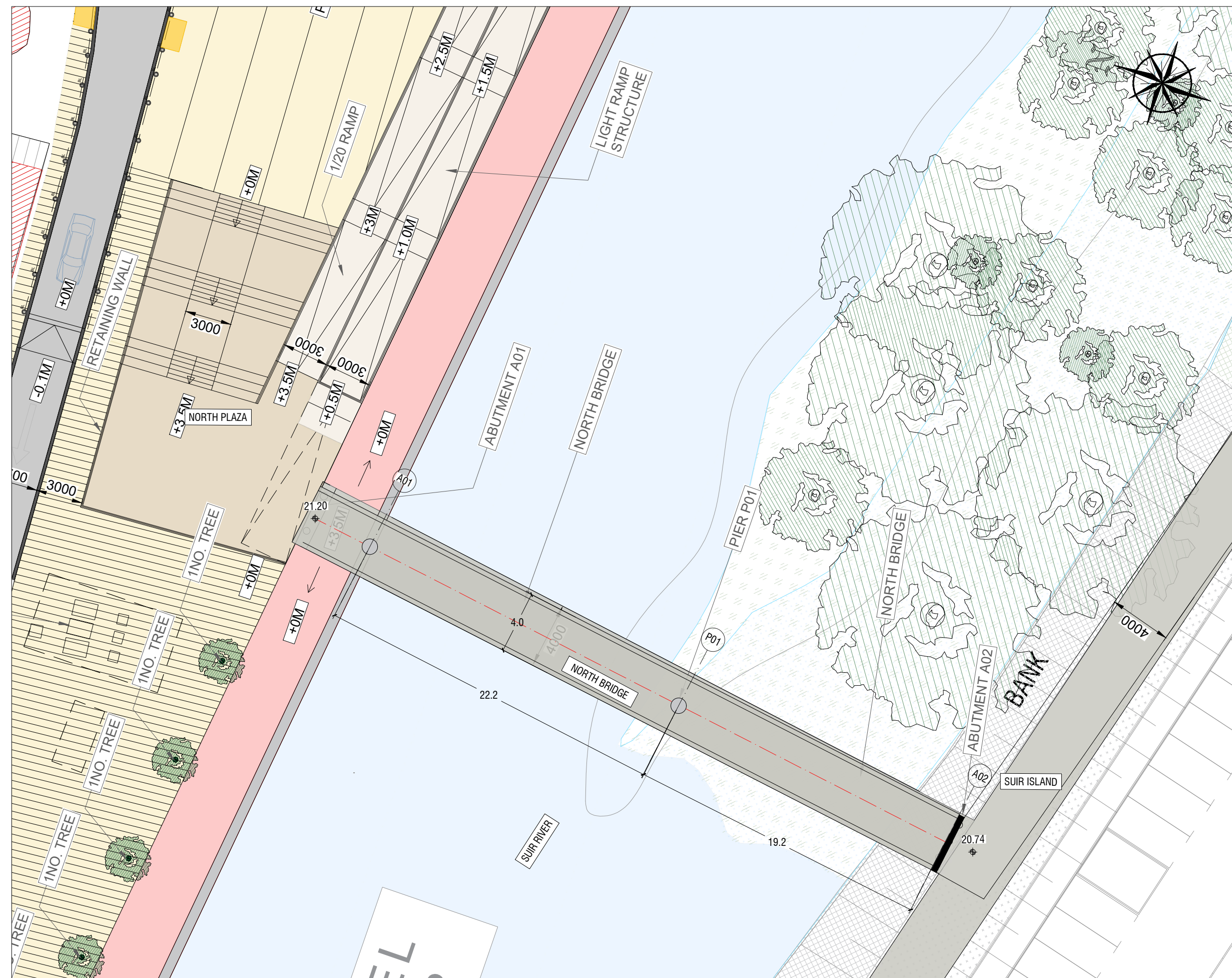

SITE PLAN NORTH BRIDGE 1/250

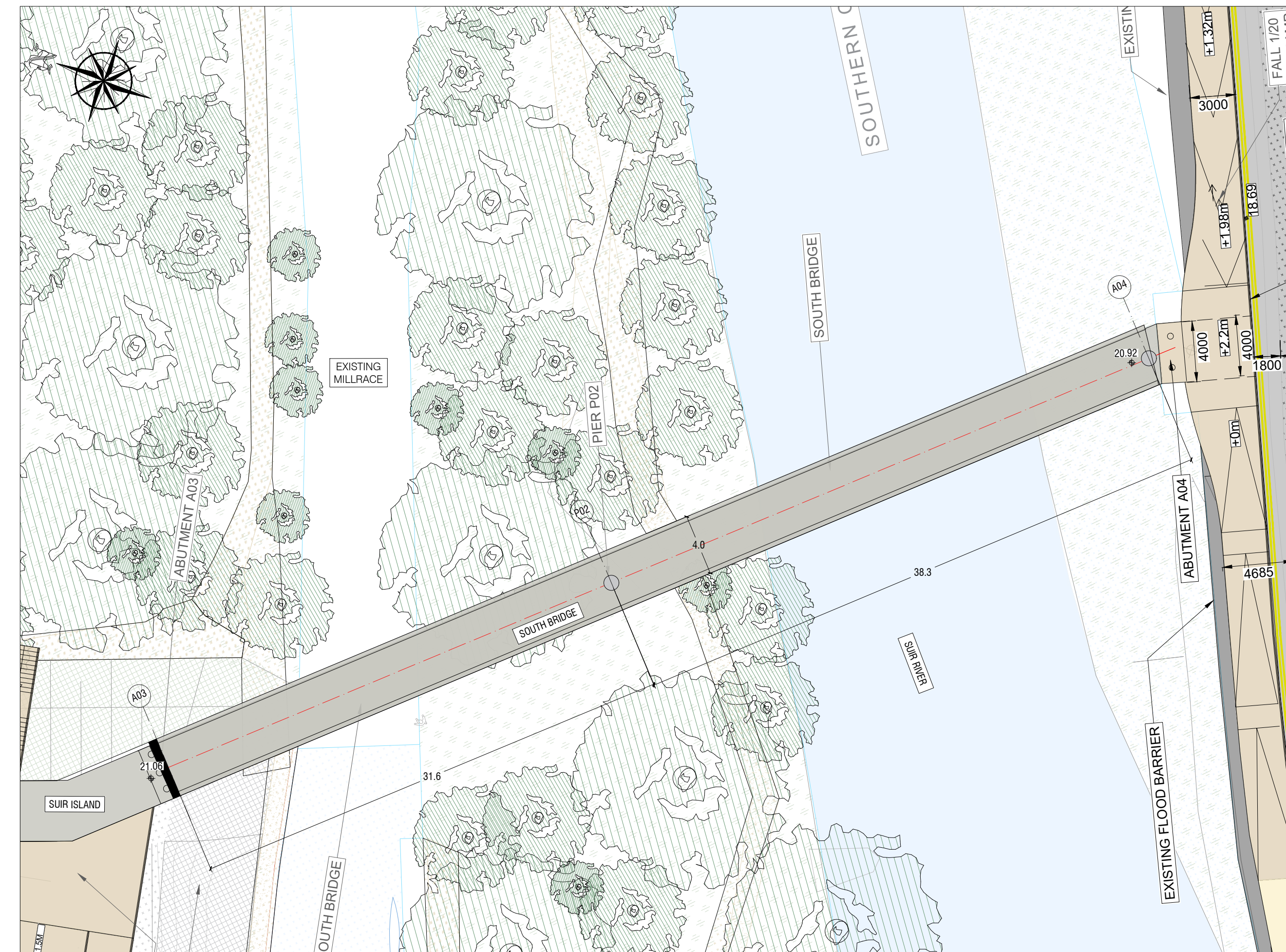

SITE PLAN SOUTH BRIDGE 1/250

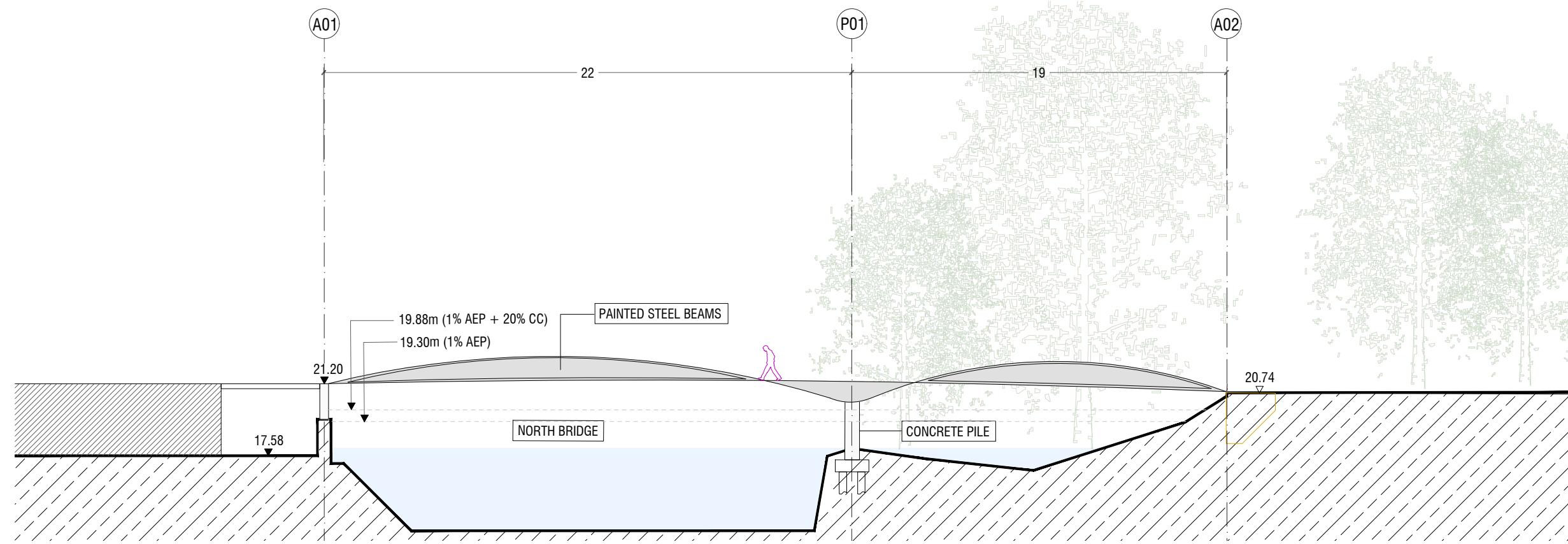

ELEVATION NORTH BRIDGE 1/250

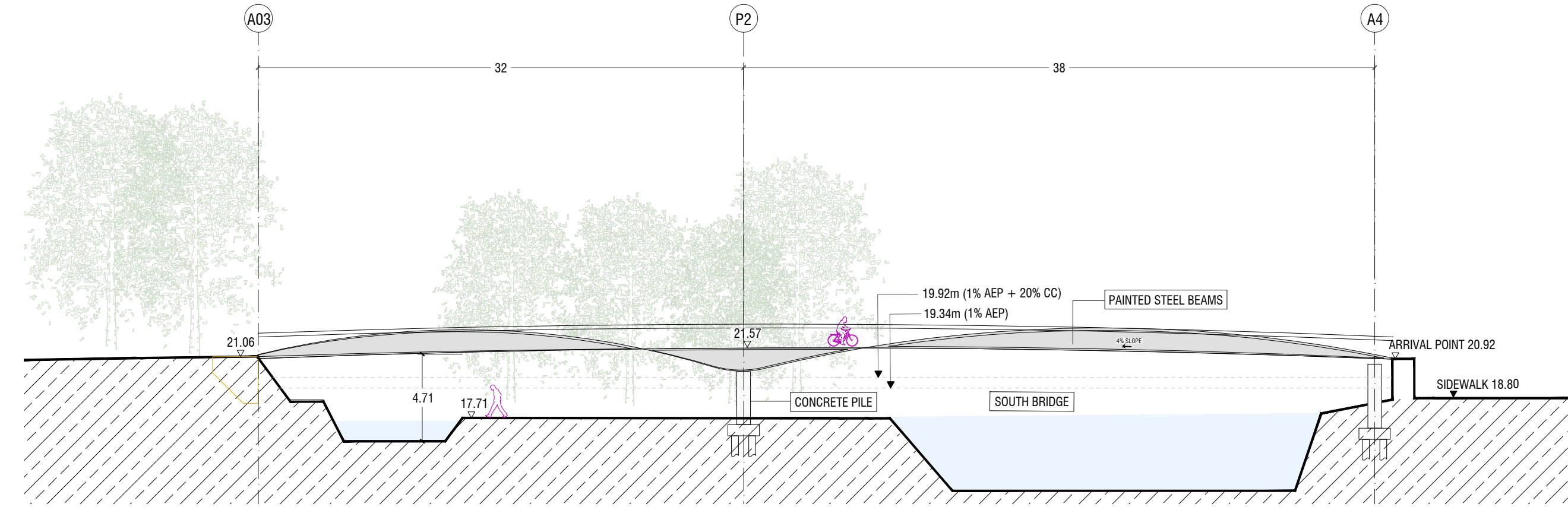

ELEVATION SOUTH BRIDGE 1/250

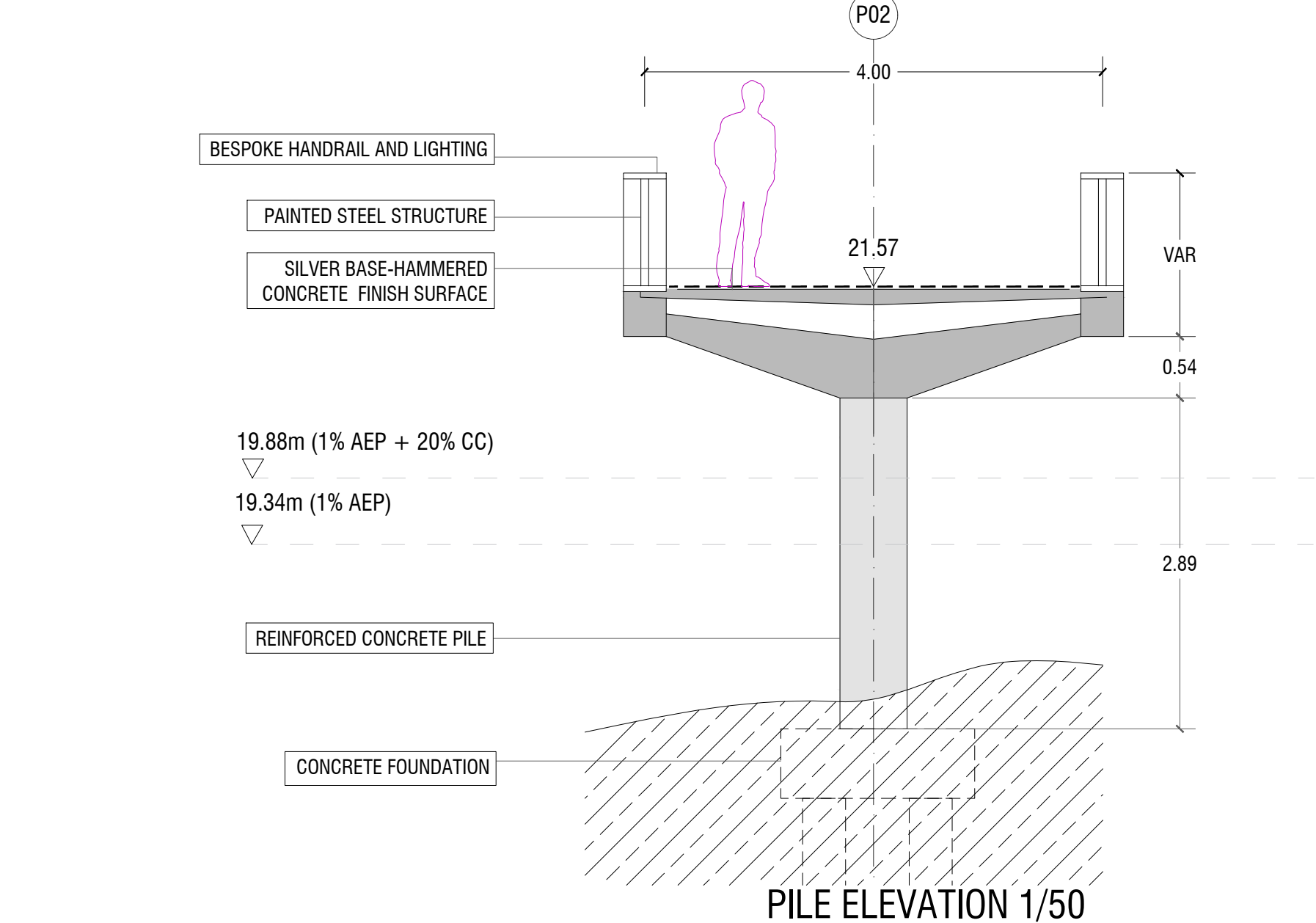

PILE ELEVATION 1/50

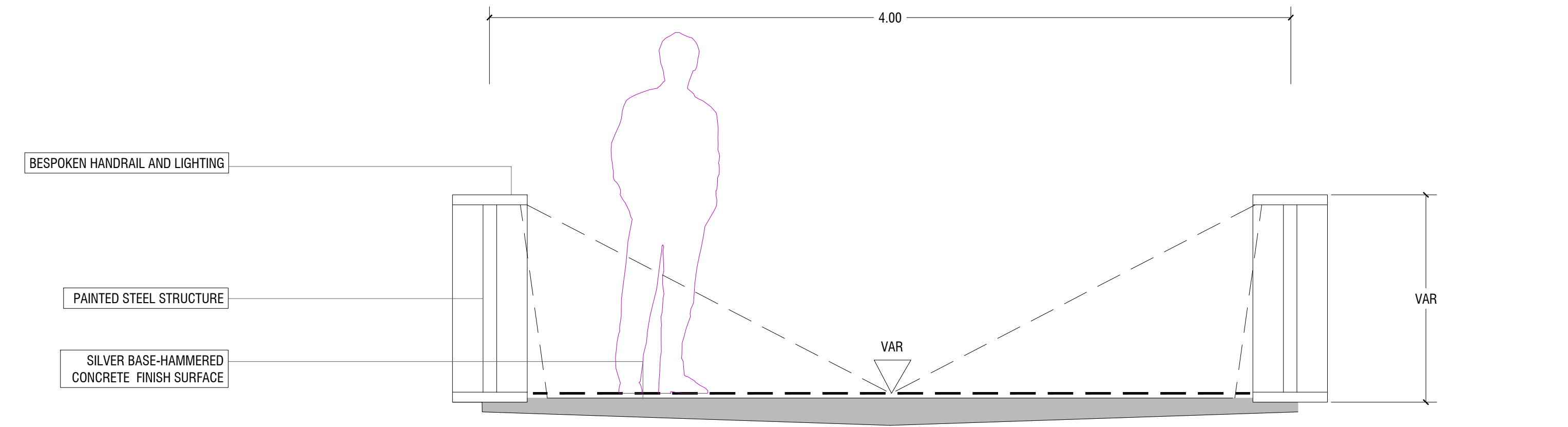

TYPICAL SECTION 1/20

| Rev | Description | FO | LP | Drawn | Checked | Date |
|------|---------------------|----|----|-------|---------|----------|
| PL01 | ISSUED FOR PLANNING | | | | | 22.09.23 |

Clifton Scannell Emerson Associates
 Consulting Engineers
 3rd Floor, The Highline,
 Bakers Point, Pottery Road,
 Dun Laoghaire, Co. Dublin,
 Ireland, A96 KW29
 T: +353 1 288 5006
 F: +353 1 283 3466
 E: info@csea.ie
 W: www.csea.ie

TIPPERARY COUNTY COUNCIL
 Client
SUIR ISLAND INFRASTRUCTURE LINKS
 Project
OPTION 03 BRIDGE PLANS & ELEVATIONS
 Dwg. Title
 Drawn By: FO Date: SEPT 2023
 Checked By: LP AS INDICATED @ A1 Scale: CSEA Job No. 20_071
 Project Code: Originator: Zone/Phase: Level: Type: Role: Dwg. No.
20_071 - CSE - GEN - XX - DR - C - 2235
 S2 SUITABLE FOR INFORMATION
 Status Code: Suitability Description
 PL01 ISSUED FOR PLANNING
 Revision: Project Status

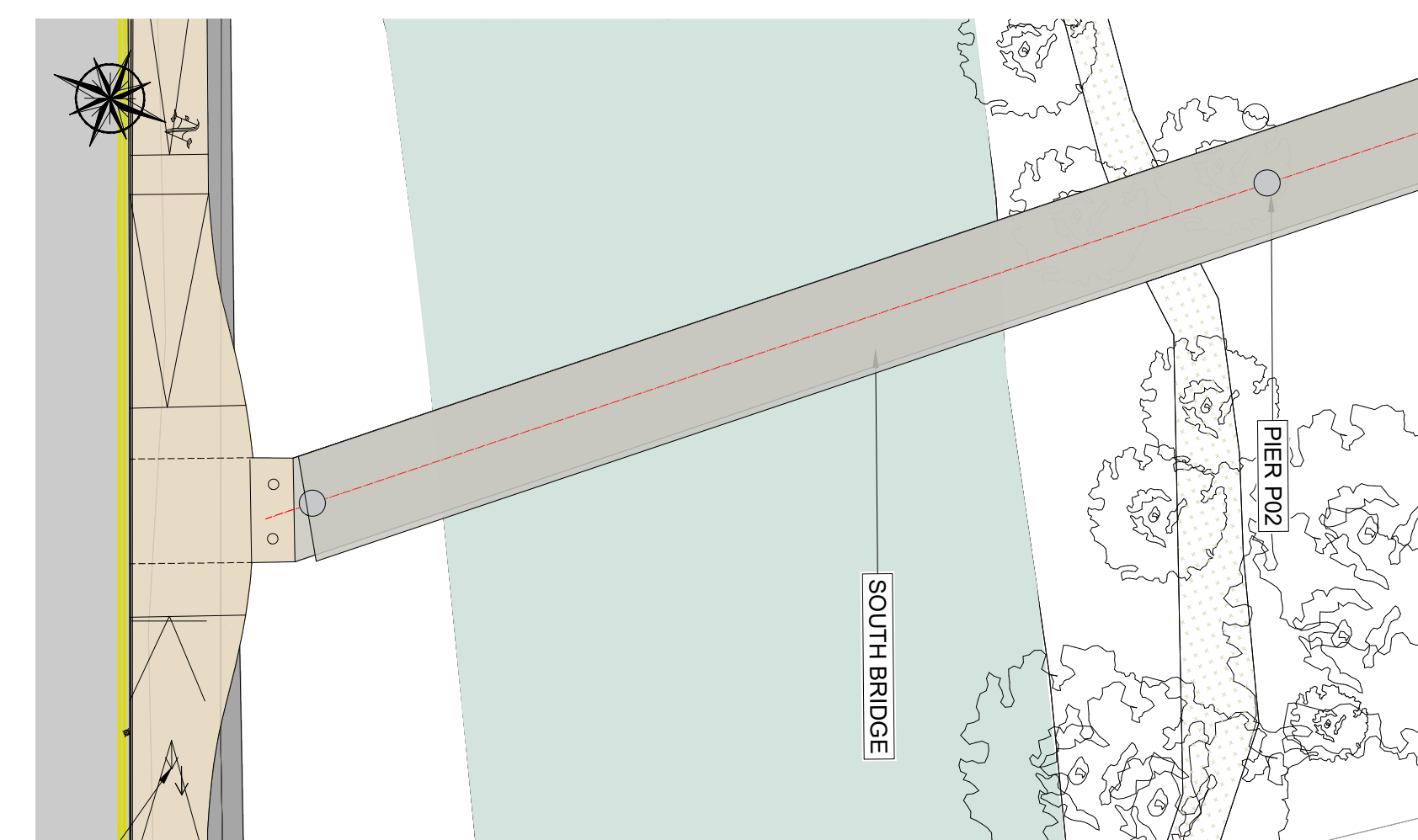
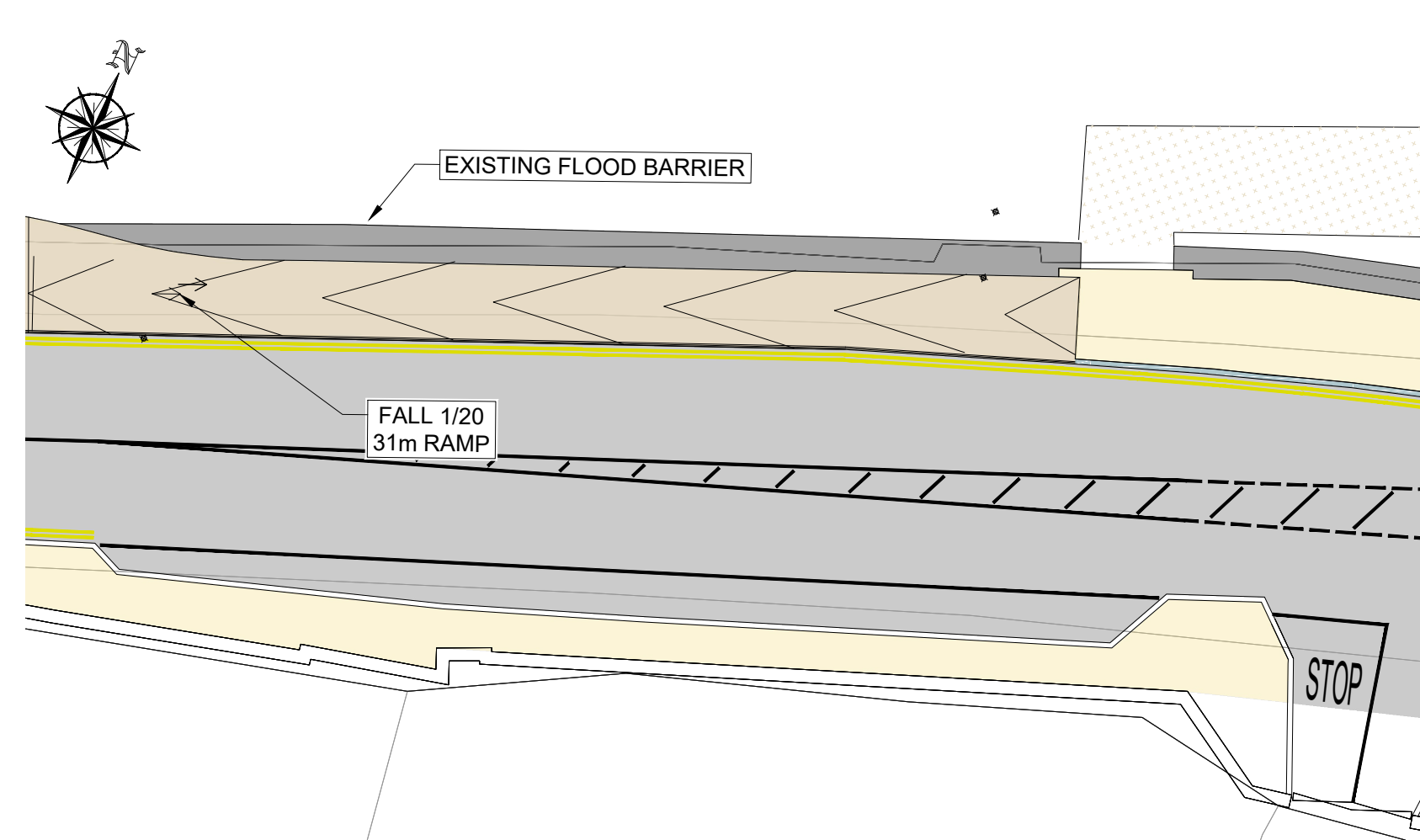
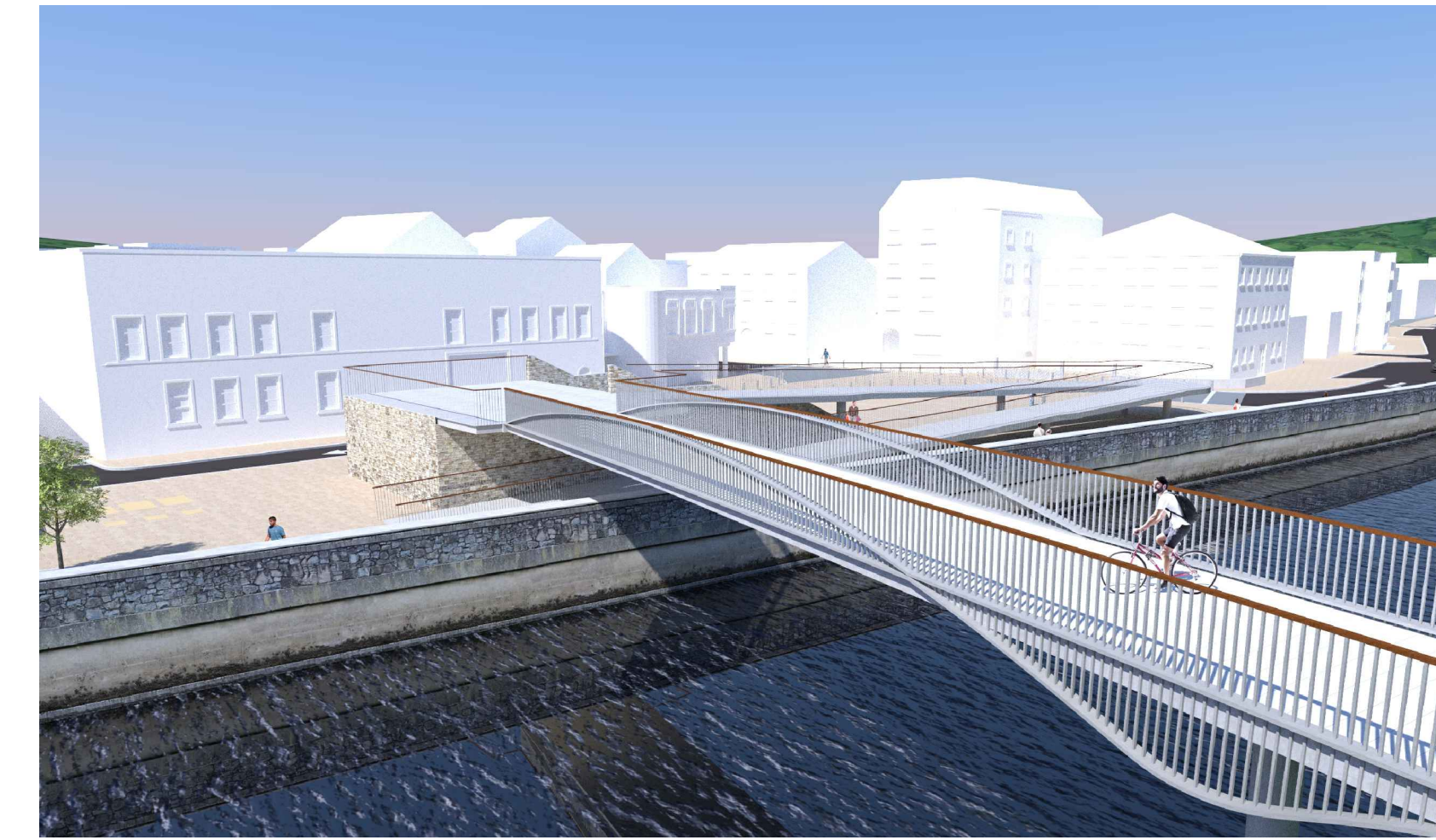
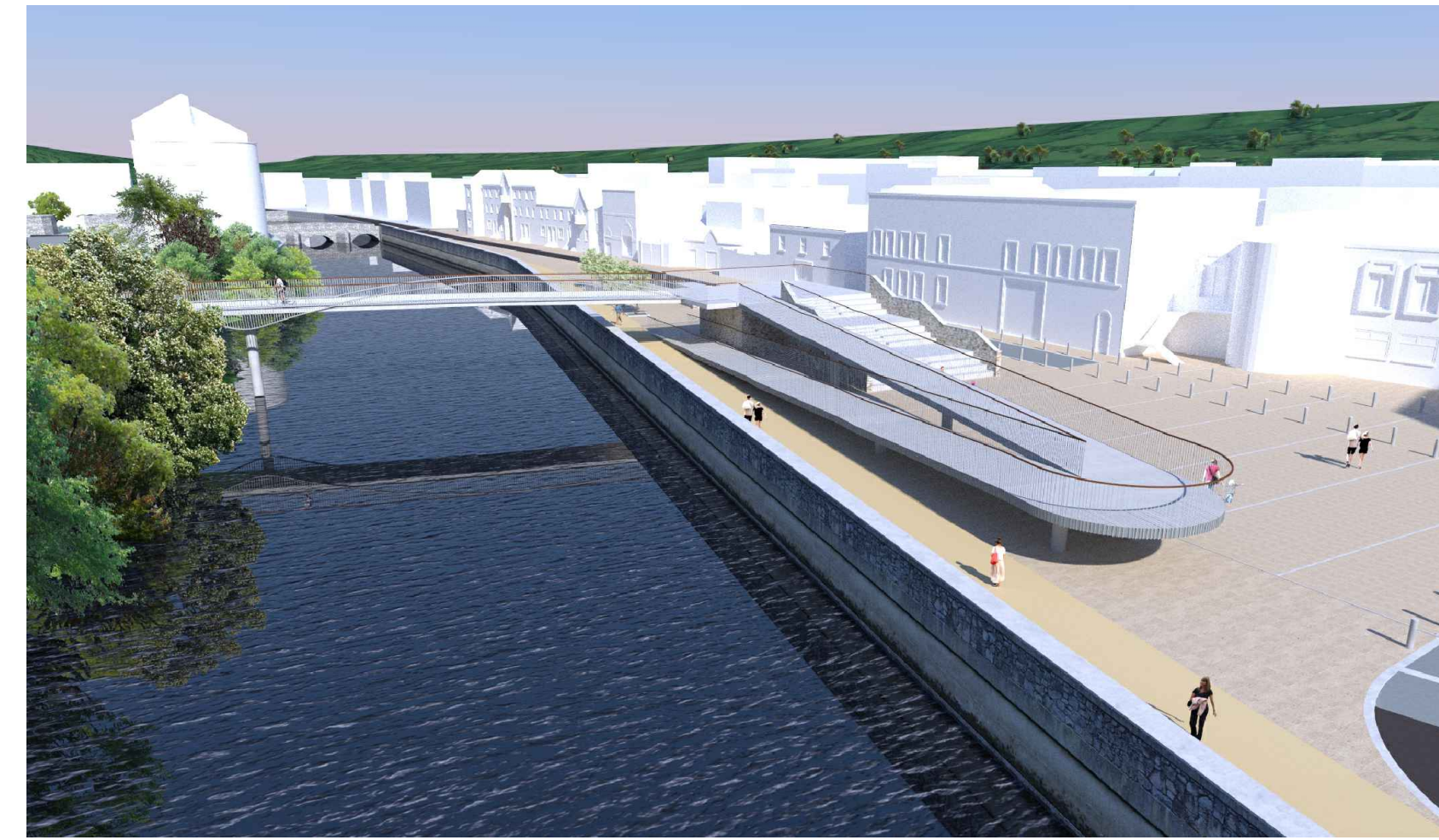
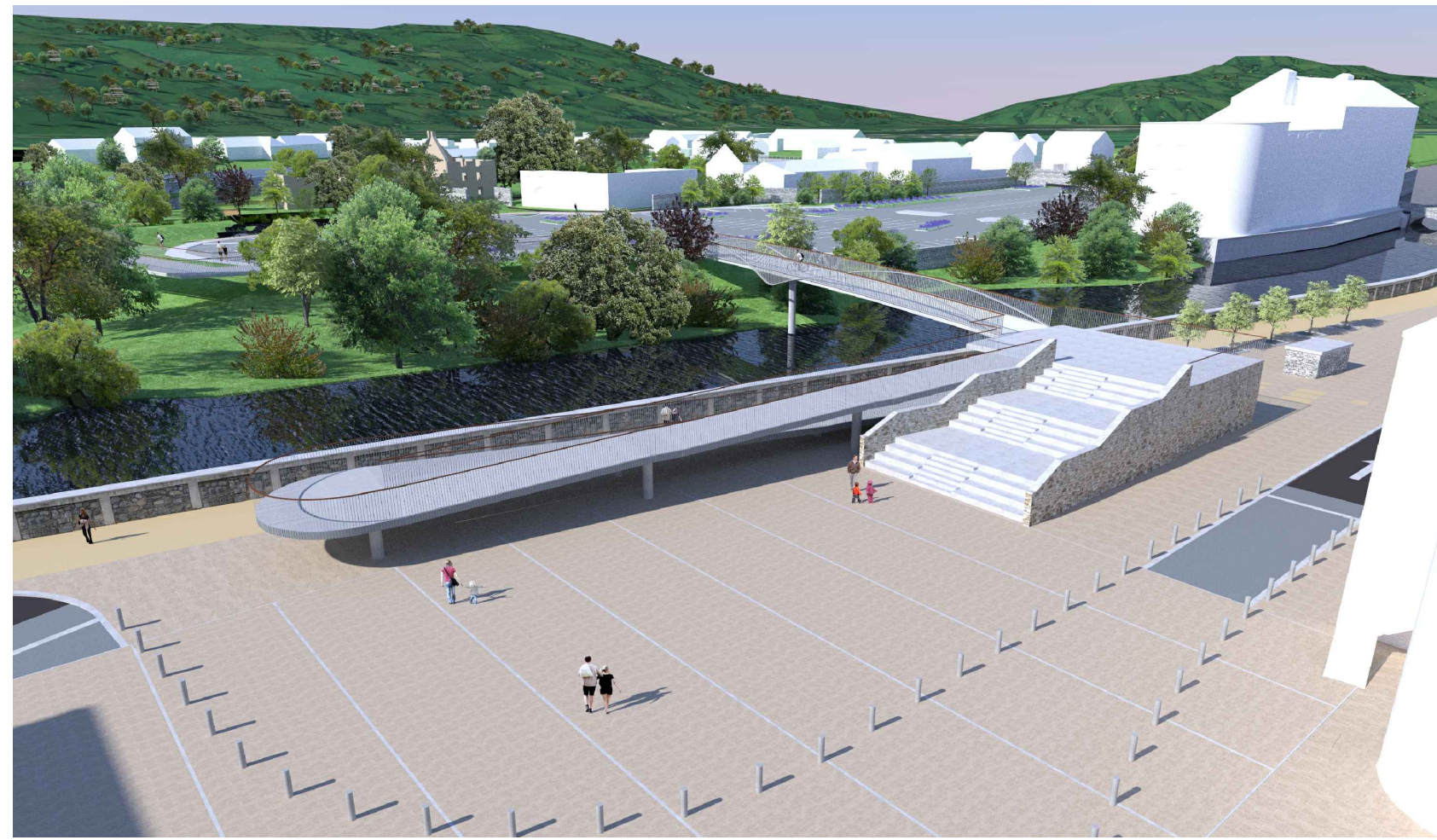
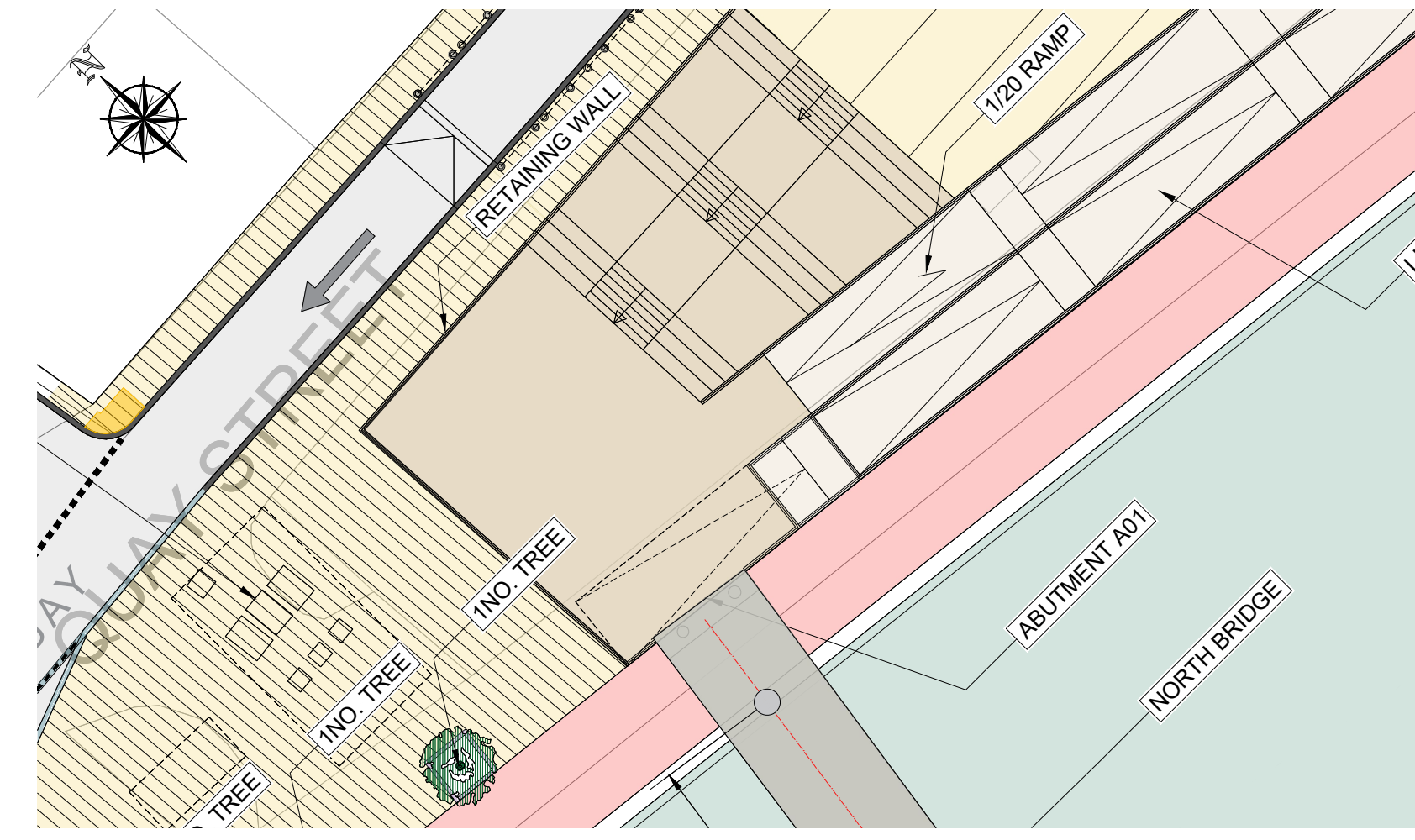
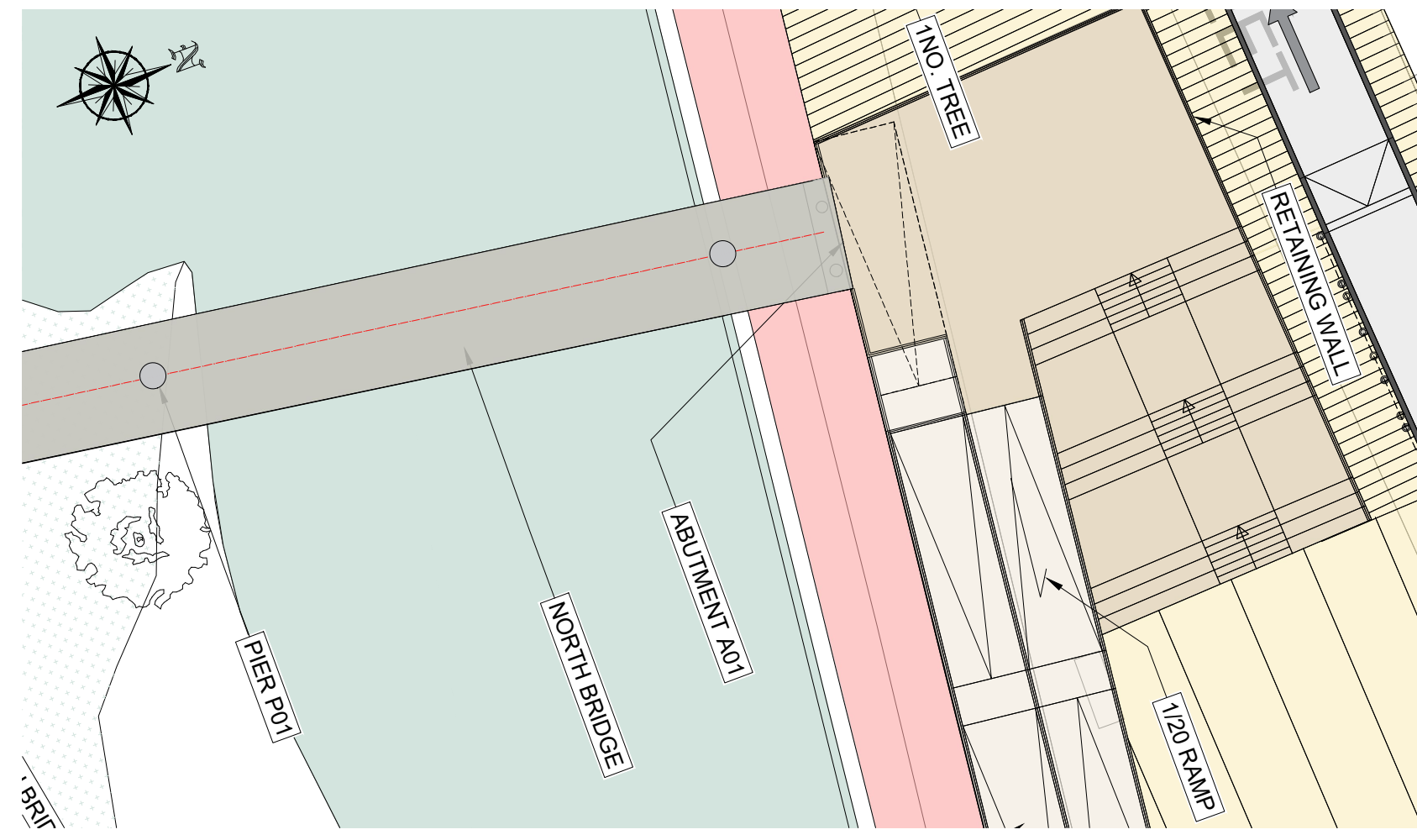
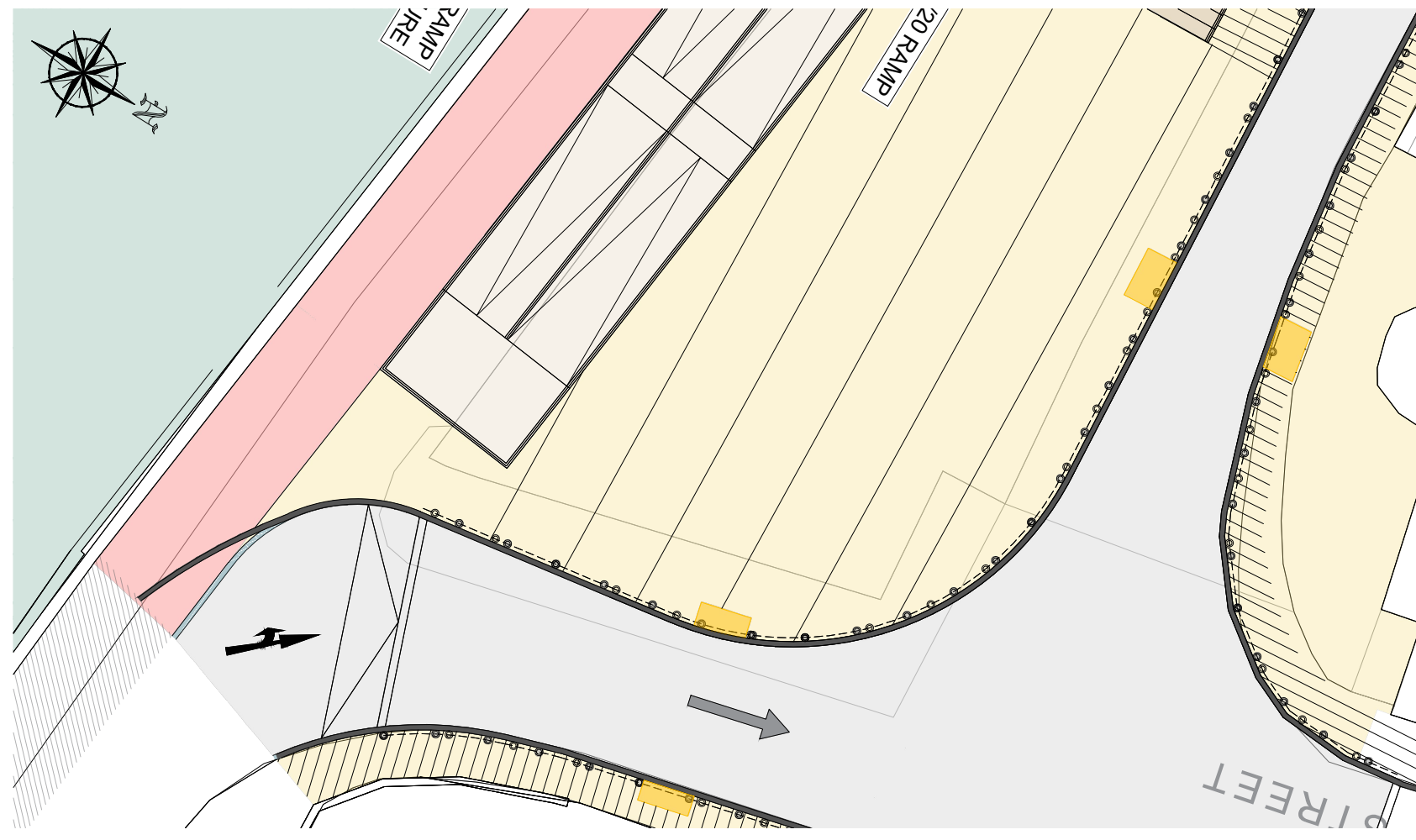

DRAWING IS PRODUCED USING THE IRISH TRANSVERSE MERCATOR (ITM) GEOGRAPHIC COORDINATE SYSTEM

A1

CLIENT
Comhairle Contae Thiobraid Árann
Tipperary County Council

ARCHITECTS
dhbarchitects
ARCHEOLOGISTS
CourtneyDeery
ARCHAEOLOGY & CULTURAL HERITAGE

BRIDGES
MARC MIMRAM ARCHITECTURE INGENIERIE
ENGINEERS
Clifton Scannell Emerson Associates

ENVIRONMENTAL CONSULTANTS
awnconsulting
A Trinity Consultants Company

LIGHTING CONSULTANTS
Douglas Carroll
Consulting Engineers

| Rev | Description | FO | LP | 22.09.23 |
|------|---------------------|----|----|----------|
| PL01 | ISSUED FOR PLANNING | FO | LP | 22.09.23 |

Clifton Scannell Emerson Associates Limited
Consulting Engineers,
3rd Floor, The Highline,
Bakers Point, Pottery Road,
Dun Laoghaire, Co. Dublin,
Ireland, A96 KW29
T. +353 1 288 5006
F. +353 1 283 3466
E. info@csea.ie
W. www.csea.ie

TIPPERARY COUNTY COUNCIL
SUIR ISLAND INFRASTRUCTURE LINKS
OPTION 03
3D VIEWS

Drawn By: FO Date: SEPT 2023
Checked By: LP Scale: N.T.S@A1

Project Code: 20_071 - CSE - GEN - XX - DR - C - 2236

S2 SUITABLE FOR INFORMATION

PL01 ISSUED FOR PLANNING

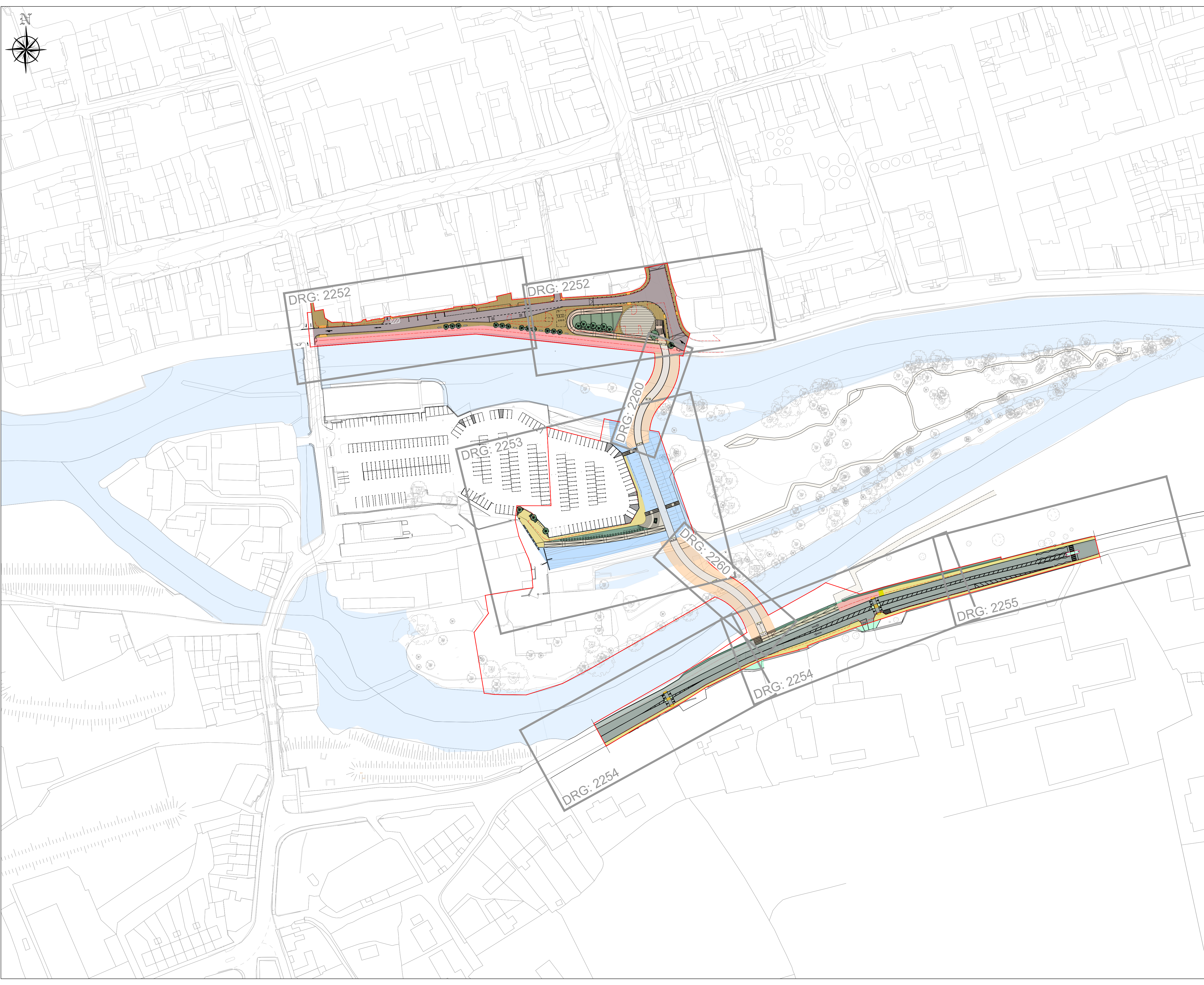

DRAWING IS PRODUCED USING THE IRISH TRANSVERSE MERCATOR (ITM) GEOGRAPHIC COORDINATE SYSTEM

A1

CLIENT
 Comhairle Contae Thiobraid Árann
 Tipperary County Council

ARCHITECTS
 ARCHITECTS
 ARCHITECTS
 CourtneyDeery
 ARCHITECTS & CULTURAL HERITAGE

BRIDGES
 ARCHITECTURE
 ARCHITECTURE
 INGÉNIERIE
 ENGINEERS
 Clifton Scannell Emerson
 Associates

ENVIRONMENTAL CONSULTANTS
 awnconsulting
 A Trinity Consultants Company

LIGHTING CONSULTANTS
 Douglas Carrol
 Consulting Engineers

LEGEND:

- SITE BOUNDARY
- PROPOSED QUAY AND PLAZA UPGRADE
- PROPOSED NEW BRIDGES
- PROPOSED CAR PARK UPGRADE
- PROPOSED RAHEEN ROAD UPGRADE

| Rev | Description | Drawn | Checked | Date |
|------|---------------------|-------|---------|----------|
| PL01 | ISSUED FOR PLANNING | FO | LP | 22.09.23 |

 Clifton Scannell Emerson
 Associates Limited
 Consulting Engineers,
 3rd Floor, The Highline,
 Bakers Point, Pottery Road,
 Dun Laoghaire, Co. Dublin,
 Ireland, A96 KW29
 T. +353 1 288 5006
 F. +353 1 283 3466
 E. info@csea.ie
 W. www.csea.ie

TIPPERARY
 COUNTY COUNCIL
 Client
 SUIR ISLAND
 INFRASTRUCTURE LINKS
 Project
 BLOCK
 PLAN
 Dwg. Title

Drawn By FO Date SEPT 2023 20_071
 Checked By LP Scale 1:1000 @ A1 CSEA Job No.

Project Code Originator Zone/Phase Level Type Role Dwg. No.
 20_071 - CSE - GEN - XX - DR - C - 2250

S2 SUITABLE FOR INFORMATION
 Status Code Suitability Description

PL01 ISSUED FOR PLANNING
 Revision Project Status

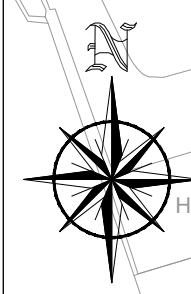
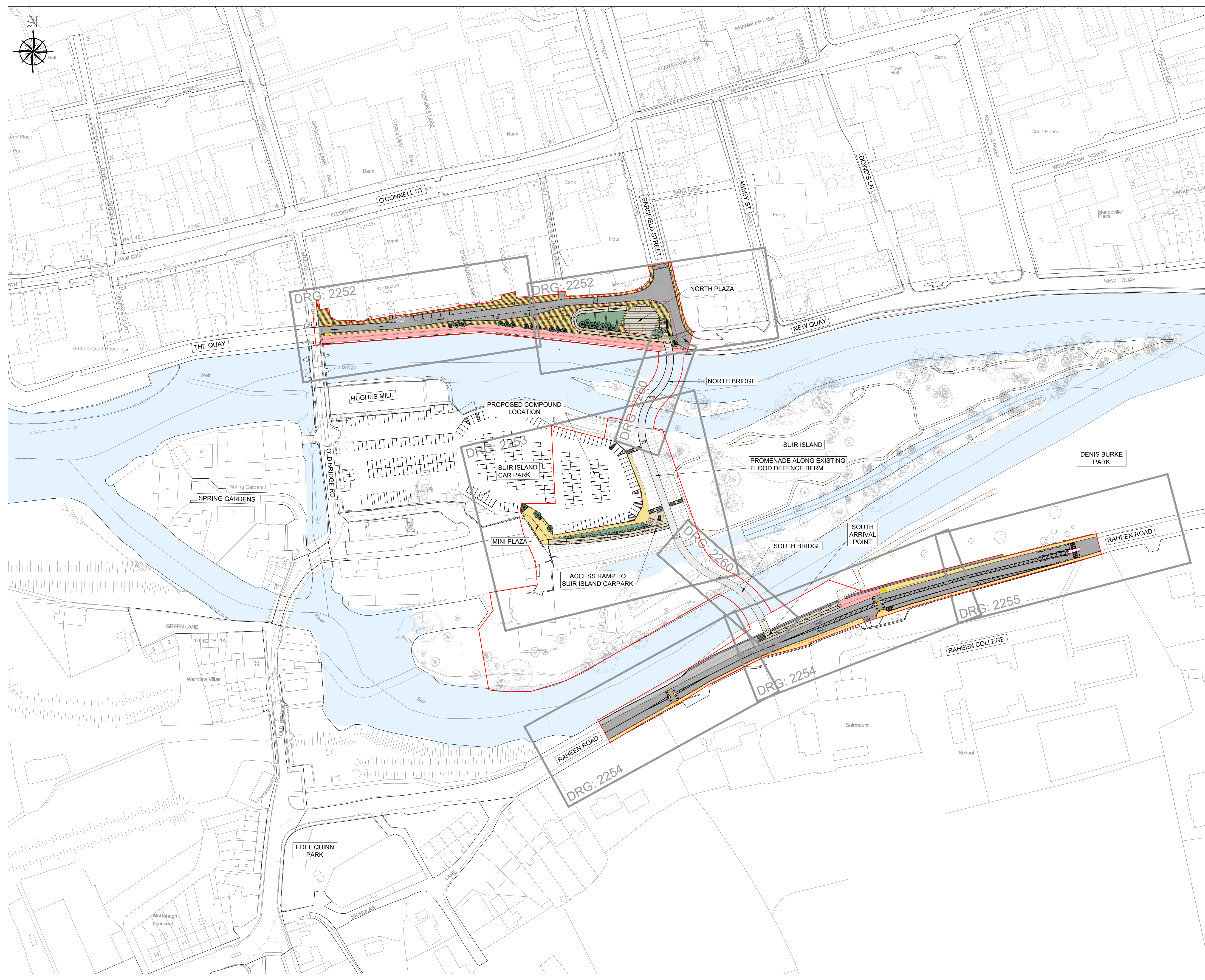

DRAWING IS PRODUCED USING THE IRISH TRANSVERSE MERCATOR (ITM) GEOGRAPHIC COORDINATE SYSTEM **A1**





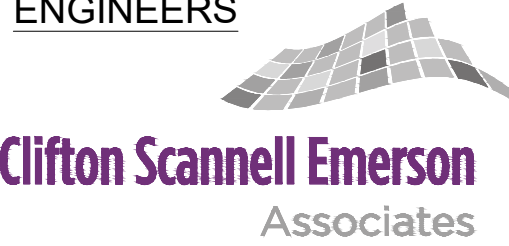







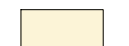

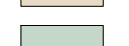

CLIENT
 Comhairle Contae Thiobraid Árann
 Tipperary County Council

ARCHITECTS **ARCHEOLOGISTS**
  CourtneyDeery
 ARCHAEOLOGY & CULTURAL HERITAGE

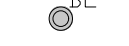
BRIDGES **ENGINEERS**
  Clifton Scannell Emerson
 ARCHITECTURE ASSOCIATES
 INGÉNIERIE

ENVIRONMENTAL CONSULTANTS
 awnconsulting
 A Trinity Consultants Company 

LIGHTING CONSULTANTS
 Douglas Carrol
 Consulting Engineers

- LEGEND :**
-  SITE BOUNDARY
 -  PEDESTRIAN BRIDGES - STEEL STRUCTURE - BUSH - HAMMERED CONCRETE FINISH LAID ON A WATERPROOF SURFACE
 -  VARIOUS SIZES OF STONE PAVING TO FOOTPATH (LIGHT GREY GRANITE AND / OR SANDSTONE)
 -  STONE AGGREGATE PAVING TO FOOTPATH (SILVER / SANDSTONE)
 -  ASPHALT FINISH TO ROAD & SHARED SURFACE
 -  STONE AGGREGATE FINISH TO THE SHARED SURFACE FOR PEDESTRIANS AND BICYCLES (BEIGE/WHITE/LIGHT GREY)
 -  EXPOSED STONE AGGREGATE FINISH TO STEPS AND RAMP (BEIGE/WHITE/LIGHT GREY)
 -  GRASSED AND PLANTED AREAS
 -  TACTILE SURFACE TO PEDESTRIAN CROSSINGS
 -  STONE KERBS TO FOOTPATH
 -  STONE KERBS TO PLANTER BED
 -  EXISTING PATH LINE
 -  SELECTED BOLLARD
 -  PROPOSED PLANTING (SHRUBS / WILDFLOWER)
 -  PROPOSED TREE: BIG TREE-SALIX ALBA / SWEETGUM / RED MAPLE
 -  MEDIUM TREE-RIVER BIRCH / ALNUS GLUTINOSA / BETULA PUBESCENS
 -  CARPINUS BETULUS SMALL TREE-CRATAEGUS
 -  EXISTING TREE

| | | | | |
|------|---------------------|----|----|----------|
| PL01 | ISSUED FOR PLANNING | FO | LP | 22.09.23 |
|------|---------------------|----|----|----------|

| Rev | Description | Drawn | Checked | Date |
|-----|-------------|-------|---------|------|
| | | | | |

 Clifton Scannell Emerson
 Associates
 Consulting Engineers,
 3rd Floor, The Highline,
 Bakers Point, Pottery Road,
 Dun Laoghaire, Co. Dublin,
 Ireland, A96 KW29
 T. +353 1 288 5006
 F. +353 1 283 3466
 E. info@csea.ie
 W. www.csea.ie

TIPPERARY COUNTY COUNCIL
SUIR ISLAND INFRASTRUCTURE LINKS
PREFERRED OPTION 01
OVERALL PLAN

Client: **TIPPERARY COUNTY COUNCIL**
 Project: **SUIR ISLAND INFRASTRUCTURE LINKS PREFERRED OPTION 01 OVERALL PLAN**
 Dwg. Title: **OVERALL PLAN**
 Drawn By: **FO** Date: **SEPT 2023**
 Checked By: **LP** Scale: **1:1000 @ A1** **20_071**
 CSEA Job No. **20_071 - CSE - GEN - XX - DR - C - 2251**

Project Code: **20_071 - CSE - GEN - XX - DR - C - 2251**
 Originator: **S2** Zone/Phase: **SUITABLE FOR INFORMATION** Level: **SUITABLE FOR INFORMATION** Type: **SUITABLE FOR INFORMATION** Role: **SUITABLE FOR INFORMATION** Dwg. No. **SUITABLE FOR INFORMATION**

Status Code: **PL01** Suitability Description: **ISSUED FOR PLANNING**
 Revision: **PL01** Project Status: **ISSUED FOR PLANNING**

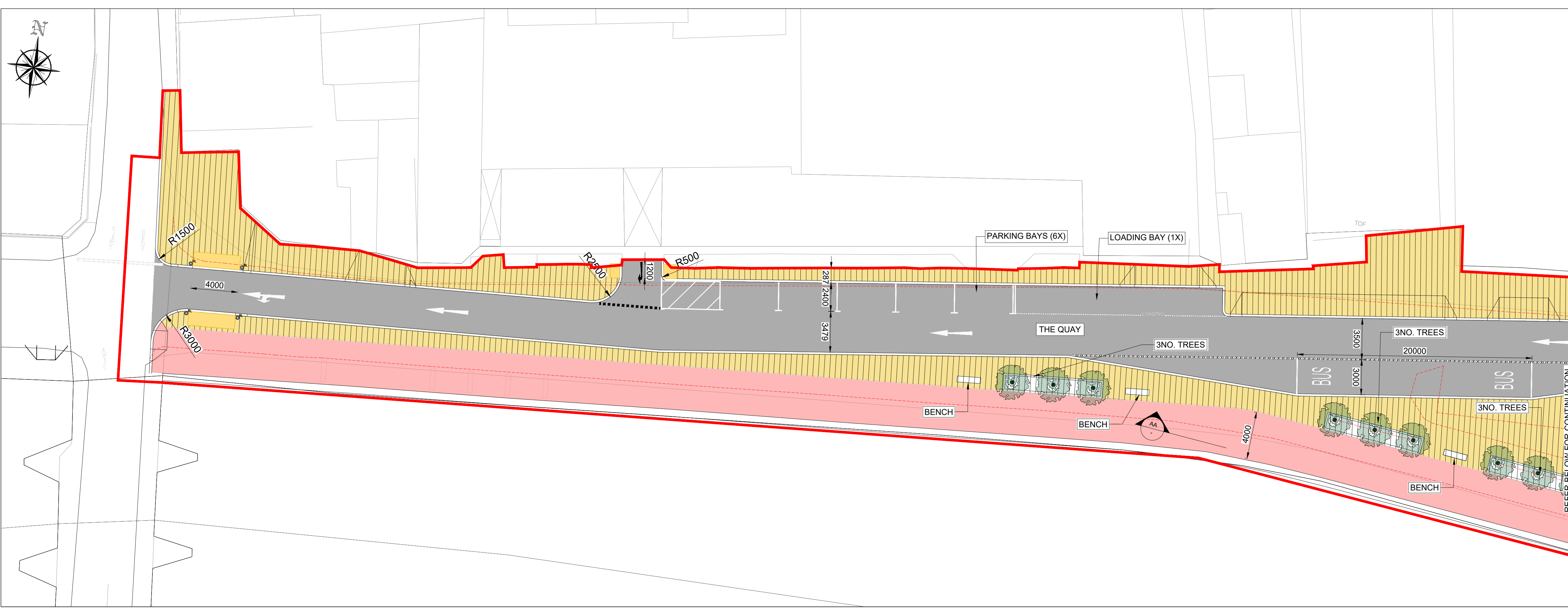

PLAN 1
SCALE 1:200

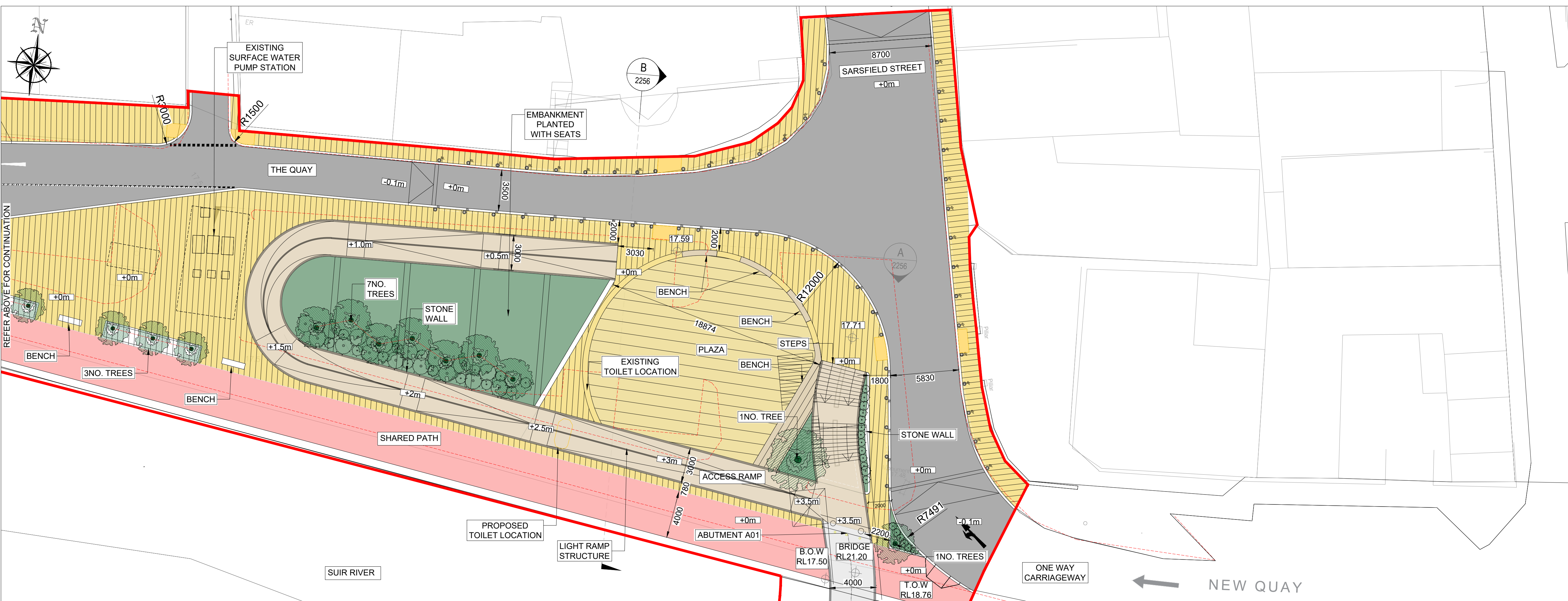

PLAN 2
SCALE 1:200

CLIENT
Comhairle Contae Thiobraid Árann
Tipperary County Council

ARCHITECTS **ARCHEOLOGISTS**
dhbarchitects CourtneyDeery
ARCHAEOLOGY & CULTURAL HERITAGE

BRIDGES **ENGINEERS**
MARC MIMRAM ARCHITECTURE INGÉNIERIE Clifton Scannell Emerson Associates

ENVIRONMENTAL CONSULTANTS
awnconsulting A Trinity Consultants Company

LIGHTING CONSULTANTS
Douglas Carroll Consulting Engineers

- LEGEND :**
- SITE BOUNDARY
 - PEDESTRIAN BRIDGES - STEEL STRUCTURE - BUSH - HAMMERED CONCRETE FINISH LAID ON A WATERPROOF SURFACE
 - VARIOUS SIZES OF STONE PAVING TO FOOTPATH (LIGHT GREY GRANITE AND / OR SANDSTONE)
 - STONE AGGREGATE PAVING TO FOOTPATH (SILVER / SANDSTONE)
 - ASPHALT FINISH TO ROAD & SHARED SURFACE
 - STONE AGGREGATE FINISH TO THE SHARED SURFACE FOR PEDESTRIANS AND BICYCLES (BEIGE/WHITE/LIGHT GREY)
 - EXPOSED STONE AGGREGATE FINISH TO STEPS AND RAMP (BEIGE/WHITE/LIGHT GREY)
 - GRASSED AND PLANTED AREAS
 - TACTILE SURFACE TO PEDESTRIAN CROSSINGS
 - STONE KERBS TO FOOTPATH
 - STONE KERBS TO PLANTER BED
 - EXISTING PATH LINE
 - EXISTING PATH LINE
 - BL SELECTED BOLLARD
 - PROPOSED PLANTING (SHRUBS / WILDFLOWER)
 - PROPOSED TREE: BIG TREE-SALIX ALBA / SWEETGUM / RED MAPLE MEDIUM TREE-RIVER BIRCH / ALNUS GLUTINOSA / BETULA PUBESCENS CARPINUS BETULUS SMALL TREE-CRATAEGUS
 - EXISTING TREE

| Rev | Description | FO | LP | Date |
|------|---------------------|----|----|----------|
| PL01 | ISSUED FOR PLANNING | | | 22.09.23 |

Clifton Scannell Emerson Associates
Consulting Engineers,
3rd Floor, The Highline,
Bakers Point, Pottery Road,
Dun Laoghaire, Co. Dublin,
Ireland, A96 KW29
T. +353 1 288 5006
F. +353 1 283 3466
E. info@csea.ie
W. www.csea.ie

TIPPERARY COUNTY COUNCIL
SUIR ISLAND INFRASTRUCTURE LINKS
PREFERRED OPTION 01 NORTH PLAZA
PLAN SHEET 01 OF 04

Client: FO
Project: SEPT 2023
Dwg. Title: 20_071
Drawn By: LP
Checked By: LP
Scale: 1:200 @ A1
CSEA Job No.:

Project Code: 20_071 - CSE - 00 - XX - DR - C - 2252

S2 SUITABLE FOR INFORMATION
Status Code Suitability Description
PL01 ISSUED FOR PLANNING
Revision Project Status



PLAN 3
SCALE 1:200

DRAWING IS PRODUCED USING THE IRISH TRANSVERSE MERCATOR (ITM) GEOGRAPHIC COORDINATE SYSTEM

A1

CLIENT
Comhairle Contae Thiobraid Árann
Tipperary County Council

ARCHITECTS **ARCHEOLOGISTS**
dhbarchitects CourtneyDeery
ARCHAEOLOGY & CULTURAL HERITAGE

BRIDGES **ENGINEERS**
MARC MIMRAM ARCHITECTURE INGENIERIE Clifton Scannell Emerson Associates

ENVIRONMENTAL CONSULTANTS
awnconsulting A Trinity Consultants Company

LIGHTING CONSULTANTS
Douglas Carroll Consulting Engineers

- LEGEND :**
- SITE BOUNDARY
 - PEDESTRIAN BRIDGES - STEEL STRUCTURE - BUSH - HAMMERED CONCRETE FINISH LAID ON A WATERPROOF SURFACE
 - VARIOUS SIZES OF STONE PAVING TO FOOTPATH (LIGHT GREY GRANITE AND / OR SANDSTONE)
 - STONE AGGREGATE PAVING TO FOOTPATH (SILVER / SANDSTONE)
 - ASPHALT FINISH TO ROAD & SHARED SURFACE
 - STONE AGGREGATE FINISH TO THE SHARED SURFACE FOR PEDESTRIANS AND BICYCLES (BEIGE/WHITE/LIGHT GREY)
 - EXPOSED STONE AGGREGATE FINISH TO STEPS AND RAMP (BEIGE/WHITE/LIGHT GREY)
 - GRASSED AND PLANTED AREAS
 - TACTILE SURFACE TO PEDESTRIAN CROSSINGS
 - STONE KERBS TO FOOTPATH
 - STONE KERBS TO PLANTER BED
 - EXISTING PATH LINE
 - SELECTED BOLLARD
 - PROPOSED PLANTING (SHRUBS / WILDFLOWER)
 - PROPOSED TREE:
BIG TREE - SALIX ALBA / SWEETGUM / RED MAPLE
MEDIUM TREE - RIVER BIRCH / ALNUS GLUTINOSA / BETULA PUBESCENS
CARPINUS BETULUS SMALL TREE - CRATAEGUS
 - EXISTING TREE

| Rev | Description | Drawn | Checked | Date |
|------|---------------------|-------|---------|----------|
| PL01 | ISSUED FOR PLANNING | FO | LP | 22.09.23 |

Clifton Scannell Emerson Associates
Clifton Scannell Emerson Associates Limited
Consulting Engineers,
3rd Floor, The Highline,
Bakers Point, Pottery Road,
Dun Laoghaire, Co. Dublin,
Ireland, A96 KW29
T. +353 1 288 5006
F. +353 1 283 3466
E. info@csea.ie
W. www.csea.ie

TIPPERARY COUNTY COUNCIL
Client
SUIR ISLAND INFRASTRUCTURE LINKS
Project
PREFERRED OPTION 01 CARPARK PLAN SHEET 02 OF 04
Dwg. Title
Drawn By: FO Date: SEPT 2023
Checked By: LP Scale: 1:200 @ A1
Project Code: 20_071 - CSE - 00 - XX - DR - C - 2253
Status Code: S2 SUITABLE FOR INFORMATION
Revision: PL01 ISSUED FOR PLANNING

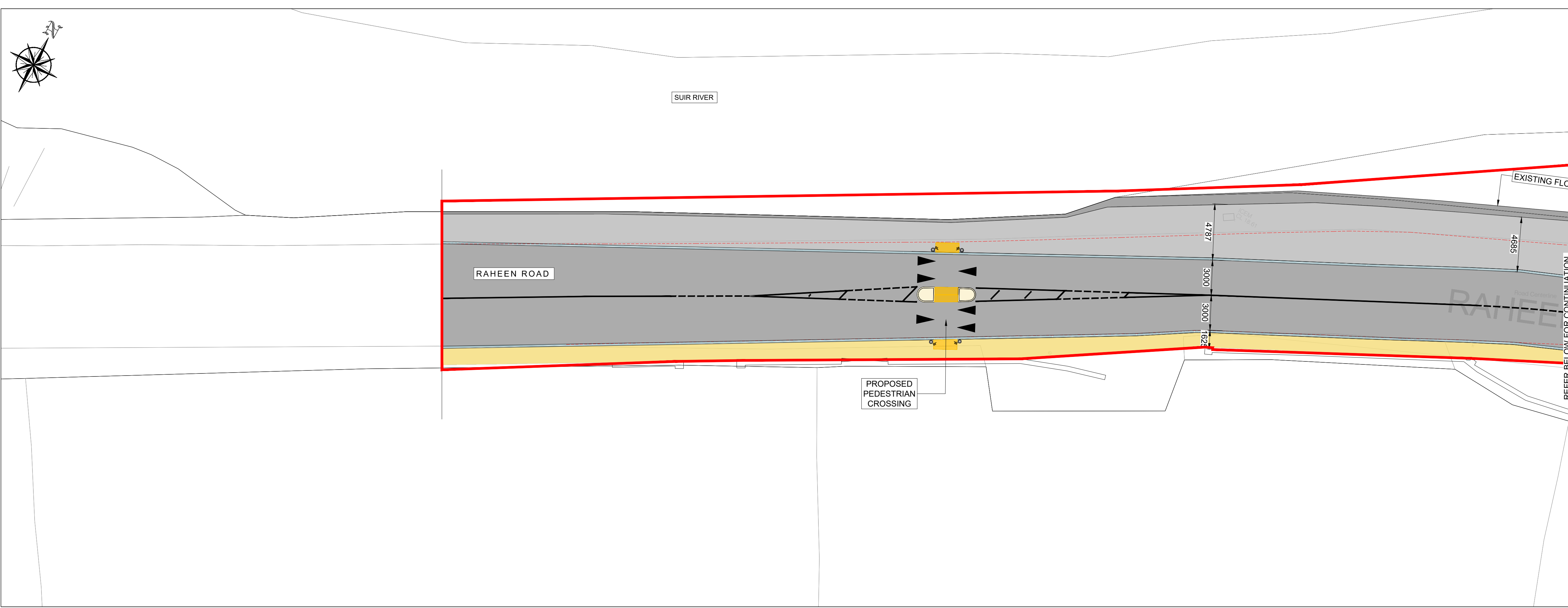

PLAN 4
SCALE 1:200

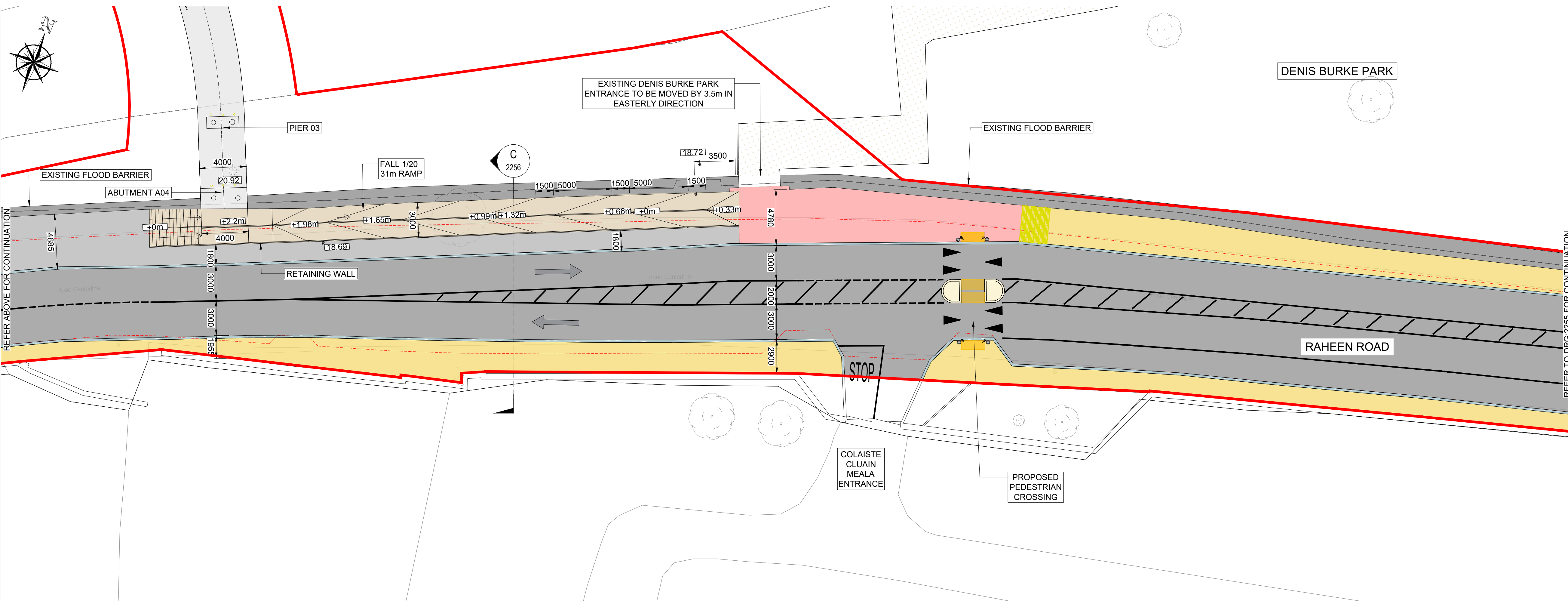

PLAN 5
SCALE 1:200

CLIENT
Comhairle Contae Thiobraid Árann
Tipperary County Council

ARCHITECTS
dhbarchitects
ARCHEOLOGISTS
CourtneyDeery
ARCHAEOLOGY & CULTURAL HERITAGE

BRIDGES
MARC MIMRAM ARCHITECTURE INGENIERIE
ENGINEERS
Clifton Scannell Emerson Associates

ENVIRONMENTAL CONSULTANTS
awnconsulting
A Trinity Consultants Company

LIGHTING CONSULTANTS
Douglas Carroll
Consulting Engineers

- LEGEND :
- SITE BOUNDARY
 - PEDESTRIAN BRIDGES - STEEL STRUCTURE - BUSH - HAMMERED CONCRETE FINISH LAID ON A WATERPROOF SURFACE
 - VARIOUS SIZES OF STONE PAVING TO FOOTPATH (LIGHT GREY GRANITE AND / OR SANDSTONE)
 - STONE AGGREGATE PAVING TO FOOTPATH (SILVER / SANDSTONE)
 - ASPHALT FINISH TO ROAD & SHARED SURFACE
 - STONE AGGREGATE FINISH TO THE SHARED SURFACE FOR PEDESTRIANS AND BICYCLES (BEIGE/WHITE/LIGHT GREY)
 - EXPOSED STONE AGGREGATE FINISH TO STEPS AND RAMP (BEIGE/WHITE/LIGHT GREY)
 - GRASSED AND PLANTED AREAS
 - TACTILE SURFACE TO PEDESTRIAN CROSSINGS
 - STONE KERBS TO FOOTPATH
 - STONE KERBS TO PLANTER BED
 - EXISTING PATH LINE
 - SELECTED BOLLARD
 - PROPOSED PLANTING (SHRUBS / WILDFLOWER)
 - PROPOSED TREE: BIG TREE-SALIX ALBA / SWEETGUM / RED MAPLE
MEDIUM TREE-RIVER BIRCH / ALNUS GLUTINOSA / BETULA PUBESCENS
CARPINUS BETULUS SMALL TREE-CRATAEGUS
 - EXISTING TREE

| Rev | Description | FO | LP | 22.09.23 |
|------|---------------------|----|----|----------|
| PL01 | ISSUED FOR PLANNING | FO | LP | 22.09.23 |

Clifton Scannell Emerson Associates Limited
Consulting Engineers,
3rd Floor, The Highline,
Bakers Point, Pottery Road,
Dun Laoghaire, Co. Dublin,
Ireland, A96 KW29
T: +353 1 288 5006
F: +353 1 283 3466
E: info@csea.ie
W: www.csea.ie

TIPPERARY COUNTY COUNCIL
Client
SUIR ISLAND INFRASTRUCTURE LINKS
Project
PREFERRED OPTION 01 SOUTH ARRIVAL
Dwg. Title
PLAN SHEET 03 OF 04

Drawn By: FO Date: SEPT 2023
Checked By: LP Scale: 1:200 @ A1
20_071
CSEA Job No.

Project Code Originator Zone/Phase Level Type Role Dwg. No.
20_071 - CSE - 00 - XX - DR - C - 2254

S2 SUITABLE FOR INFORMATION
Status Code Suitability Description

PL01 ISSUED FOR PLANNING
Revision Project Status

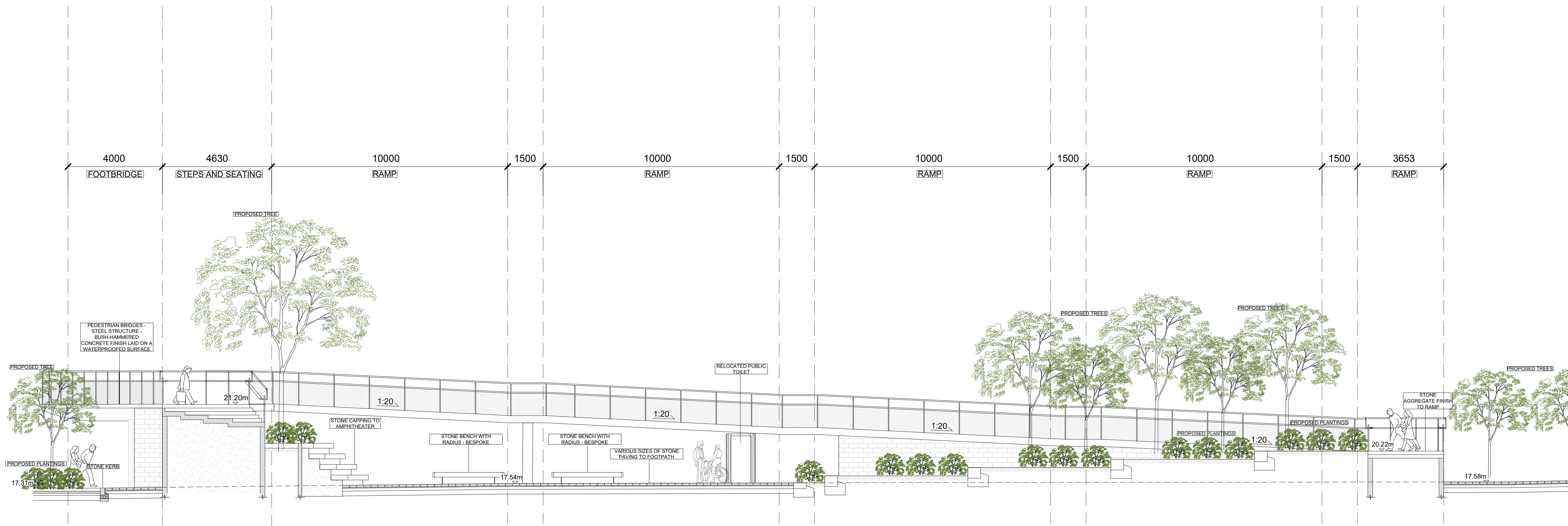

SECTION A NORTH PLAZA
 REFER TO DRG: 2252
 SCALE 1:100

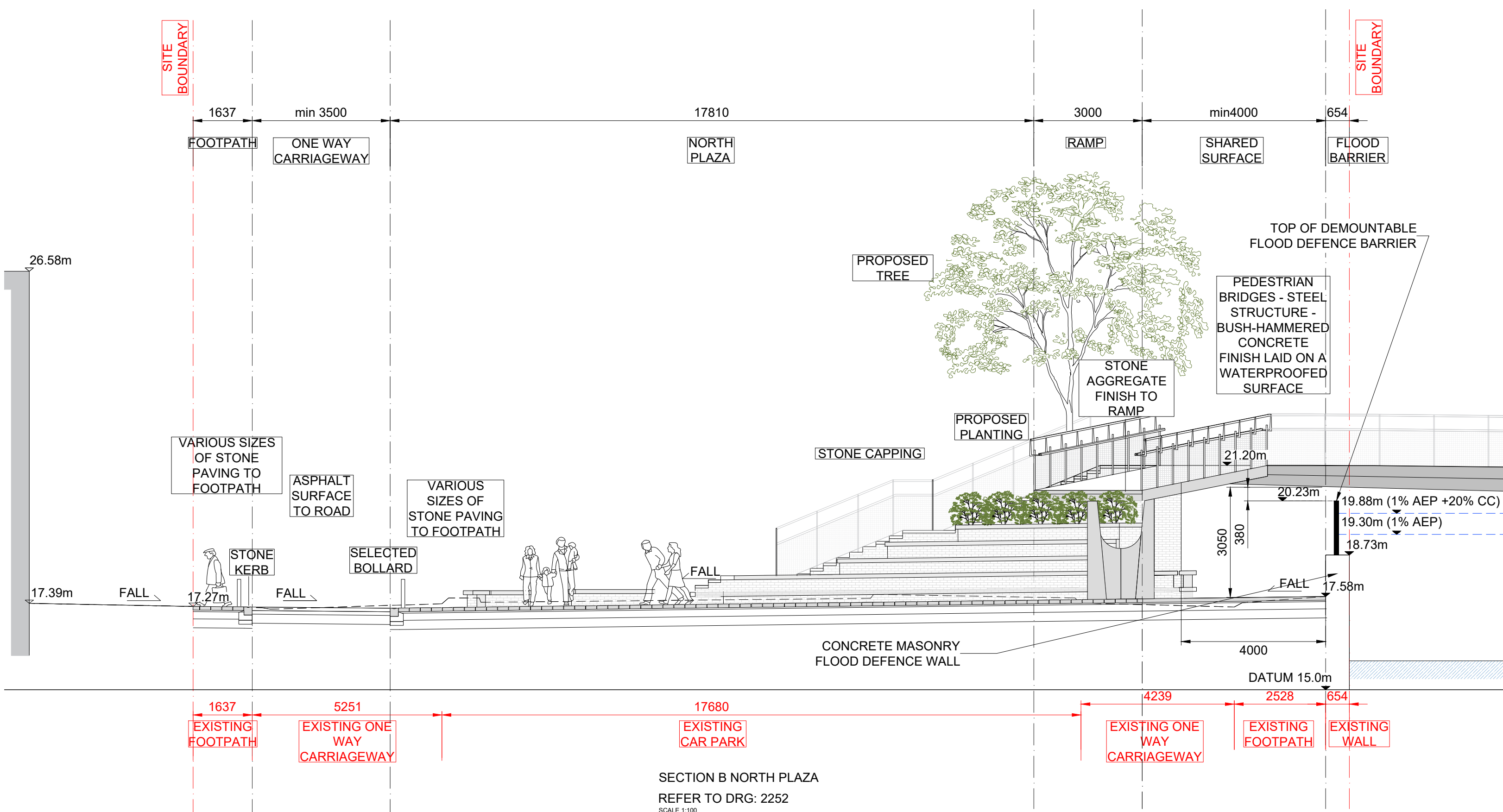

SECTION B NORTH PLAZA
 REFER TO DRG: 2252
 SCALE 1:100

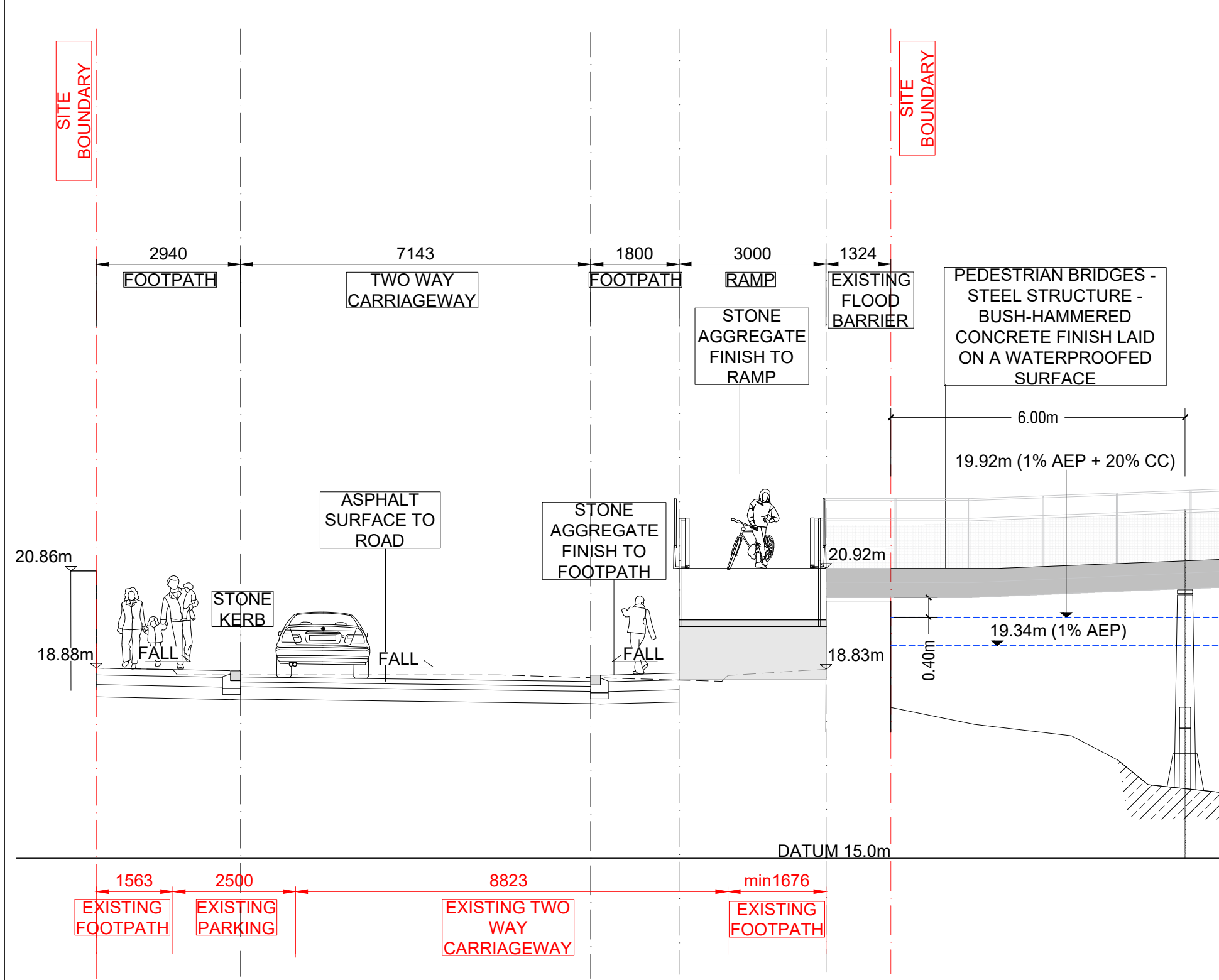

SECTION C RAHEEN ROAD ARRIVAL POINT
 REFER TO DRG: 2255
 SCALE 1:100

| Rev | Description | FO | LP | Date |
|------|---------------------|----|----|----------|
| PL01 | ISSUED FOR PLANNING | FO | LP | 22.09.23 |

 Clifton Scannell Emerson
 Associates Limited
 Consulting Engineers,
 3rd Floor, The Highline,
 Bakers Point, Pottery Road,
 Dun Laoghaire, Co. Dublin,
 Ireland, A96 KW29
 T: +353 1 288 5006
 F: +353 1 283 3466
 E: info@csea.ie
 W: www.csea.ie

TIPPERARY COUNTY COUNCIL
 SUIR ISLAND INFRASTRUCTURE LINKS
 PREFERRED OPTION 01 TYPICAL SECTIONS A, B & C
 Client: TIPPERARY COUNTY COUNCIL
 Project: SUIR ISLAND INFRASTRUCTURE LINKS
 Dwg. Title: PREFERRED OPTION 01 TYPICAL SECTIONS A, B & C
 Drawn By: FO Date: SEPT 2023
 Checked By: LP Scale: 1:100 @ A1
 Project Code: Originator: Zone/Phase: Level: Type: Role: Dwg. No.
 20_071 - CSE - GEN - XX - DR - C - 2256
 S2 SUITABLE FOR INFORMATION
 PL01 ISSUED FOR PLANNING

CLIENT
 Comhairle Contae Thiobraid Árann
 Tipperary County Council

ARCHITECTS ARCHEOLOGISTS
  CourtneyDeery
 ARCHITECTURE & CULTURAL HERITAGE

BRIDGES ENGINEERS
  Clifton Scannell Emerson
 ARCHITECTURE INGENIERIE Associates

ENVIRONMENTAL CONSULTANTS
 awnconsulting
 A Trinity Consultants Company 

LIGHTING CONSULTANTS
 Douglas Carrol
 Consulting Engineers

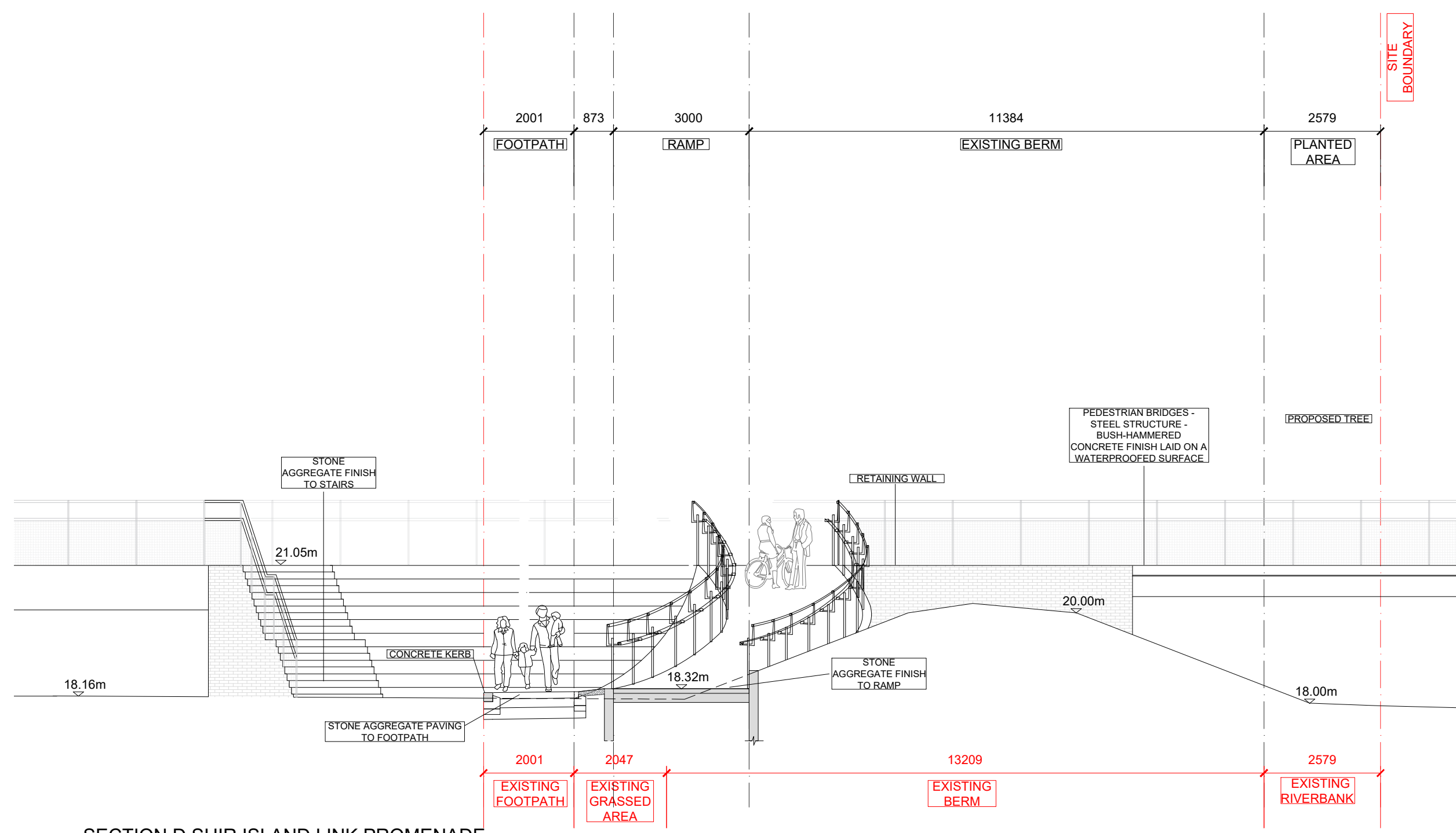

SECTION D SUIR ISLAND LINK PROMENADE

REFER TO DRG: 2254
 SCALE 1:100

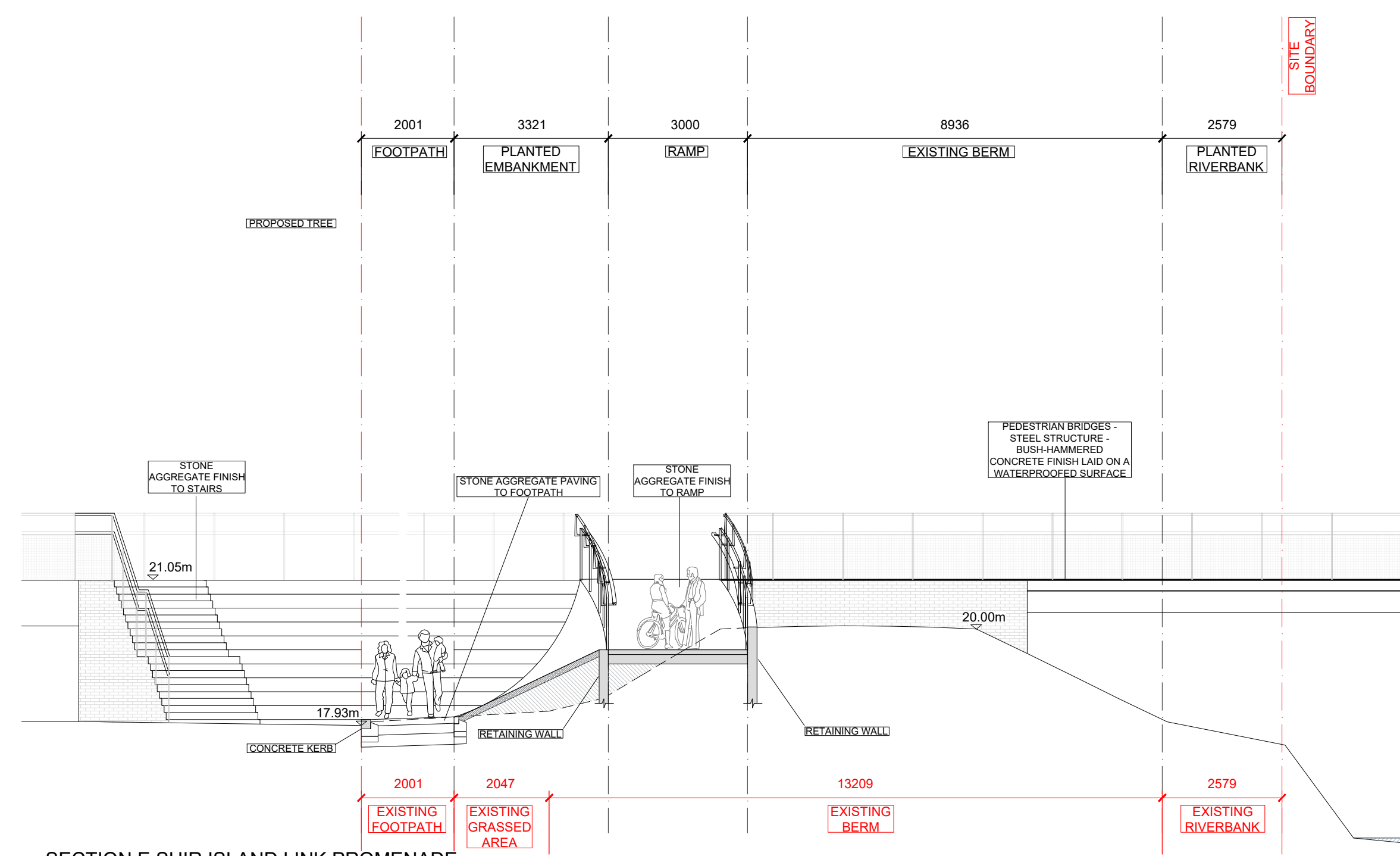

SECTION E SUIR ISLAND LINK PROMENADE

REFER TO DRG: 2254
 SCALE 1:100

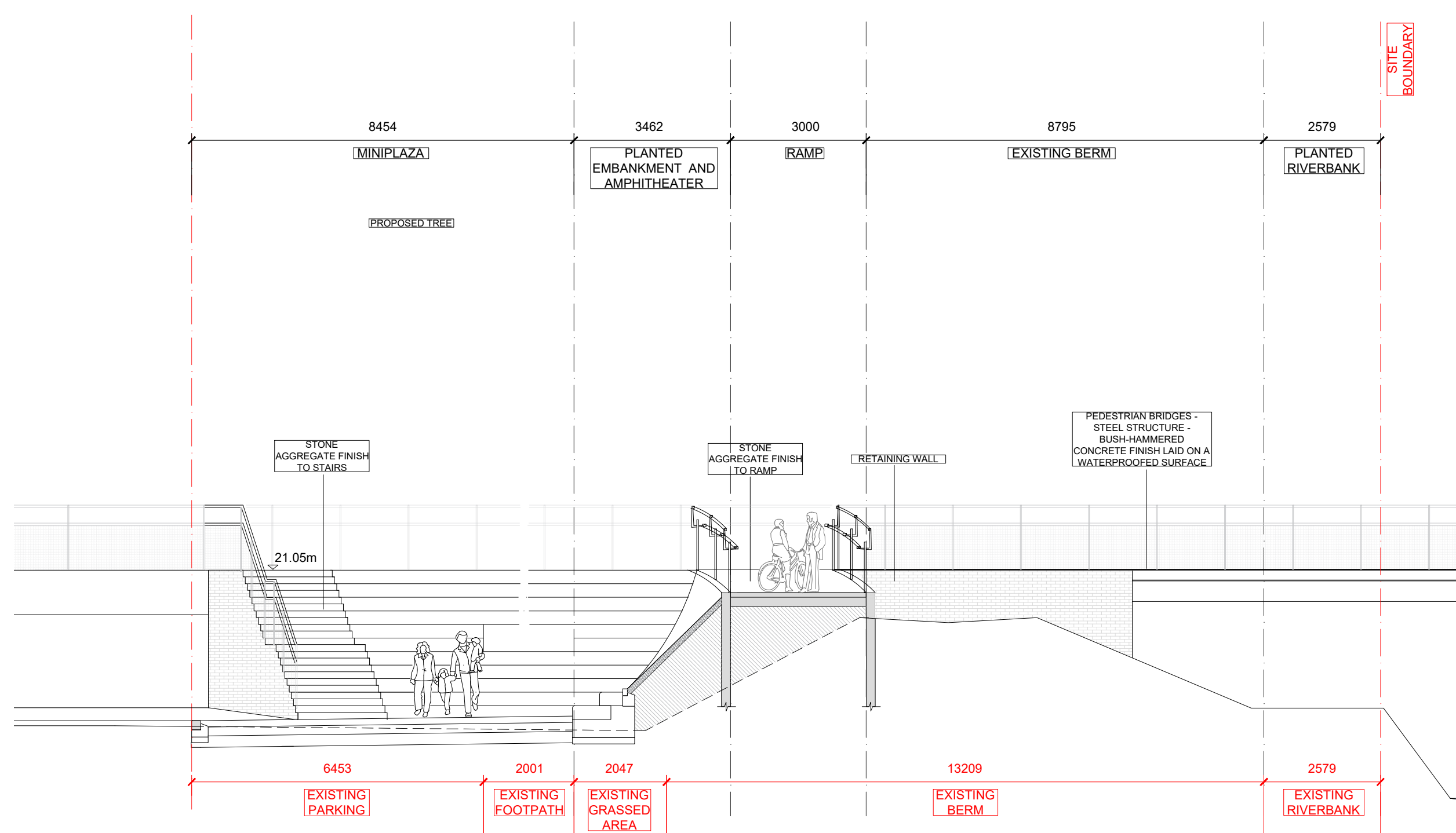

SECTION F SUIR ISLAND LINK PROMENADE

REFER TO DRG: 2254
 SCALE 1:100

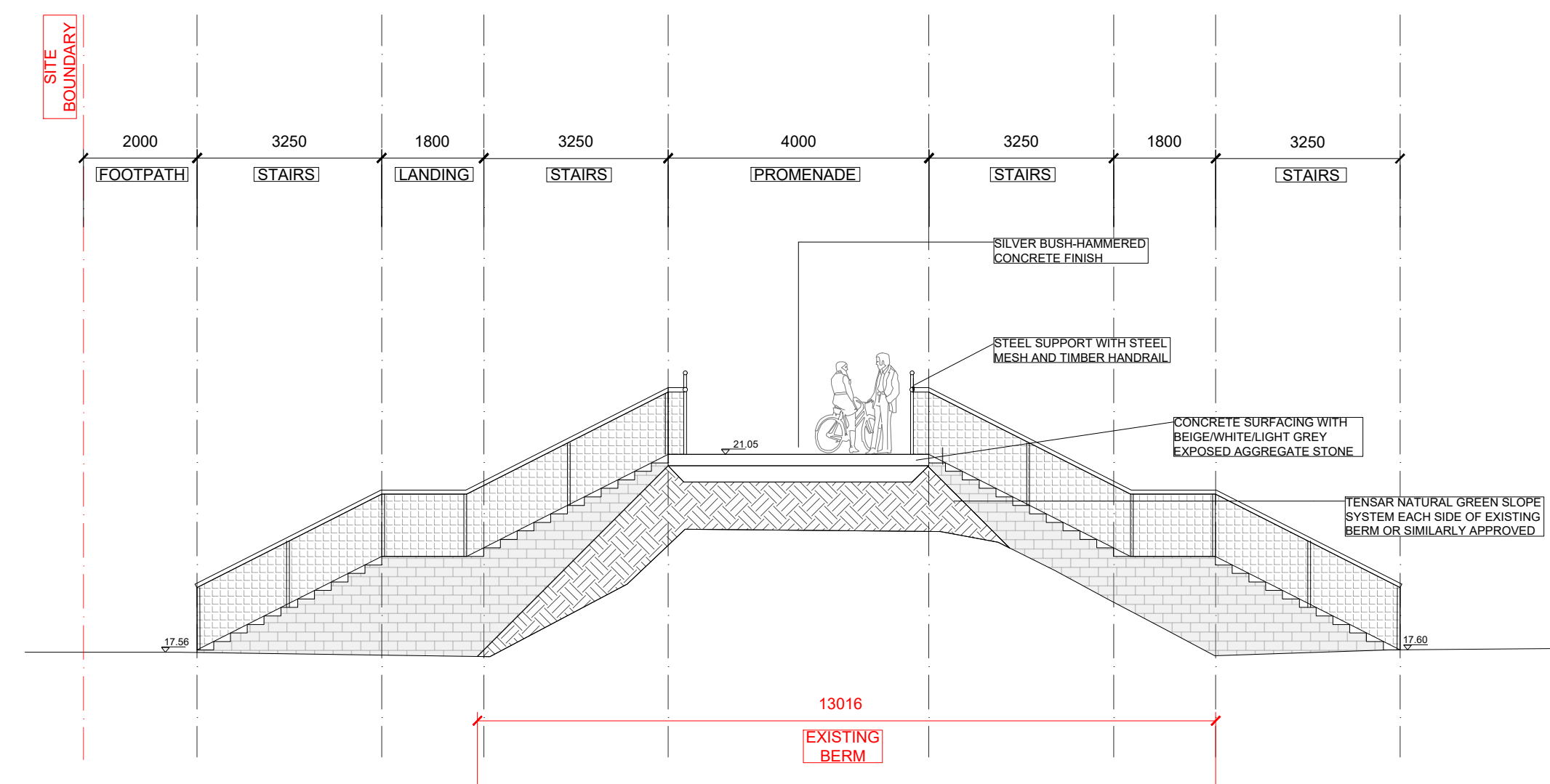

SECTION G SUIR ISLAND LINK PROMENADE

REFER TO DRG: 2254
 SCALE 1:100

| Rev | Description | FO | LP | 22.09.23 |
|------|---------------------|----|----|----------|
| PL01 | ISSUED FOR PLANNING | FO | LP | 22.09.23 |

 Clifton Scannell Emerson
 Associates Limited
 Consulting Engineers,
 3rd Floor, The Highline,
 Bakers Point, Pottery Road,
 Dun Laoghaire, Co. Dublin,
 Ireland, A96 KW29
 T: +353 1 288 5006
 F: +353 1 283 3466
 E: info@csea.ie
 W: www.csea.ie

TIPPERARY
 COUNTY COUNCIL
 Client
 SUIR ISLAND
 INFRASTRUCTURE LINKS
 Project
 PREFERRED OPTION 01 TYPICAL
 SECTIONS D, E, F & G
 Dwg. Title
 Drawn By FO Date SEPT 2023
 Checked By LP Scale 1:100 @ A1
 Project Code Originator Zone/Phase Level Type Role Dwg. No.
 20_071 - CSE - GEN - XX - DR - C - 2257
 S2 SUITABLE FOR INFORMATION
 Status Code Suitability Description
 PL01 ISSUED FOR PLANNING
 Revision Project Status



NORTH PLAZA - PLAN
SCALE 1:75

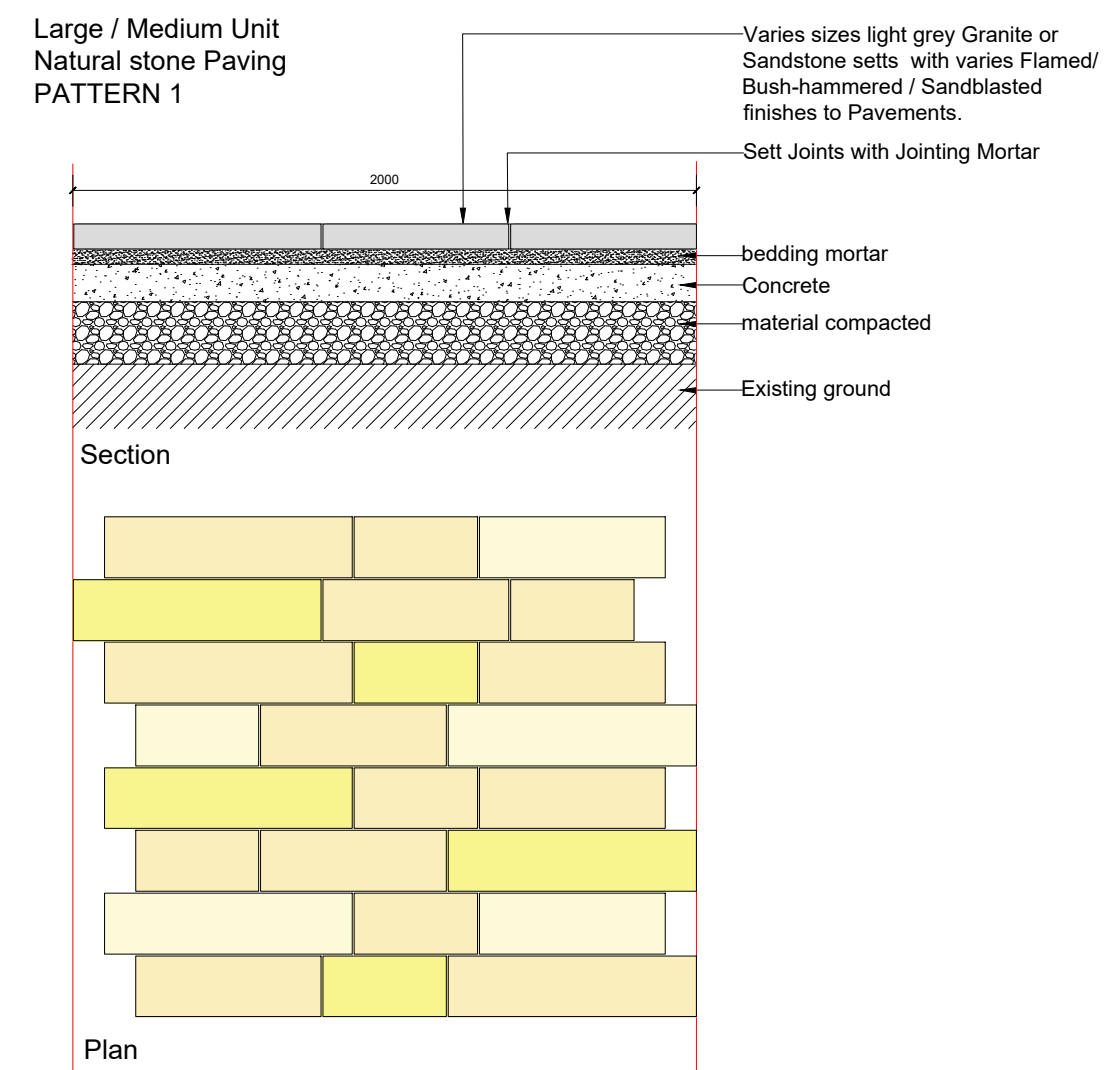

Footpath Typical pattern

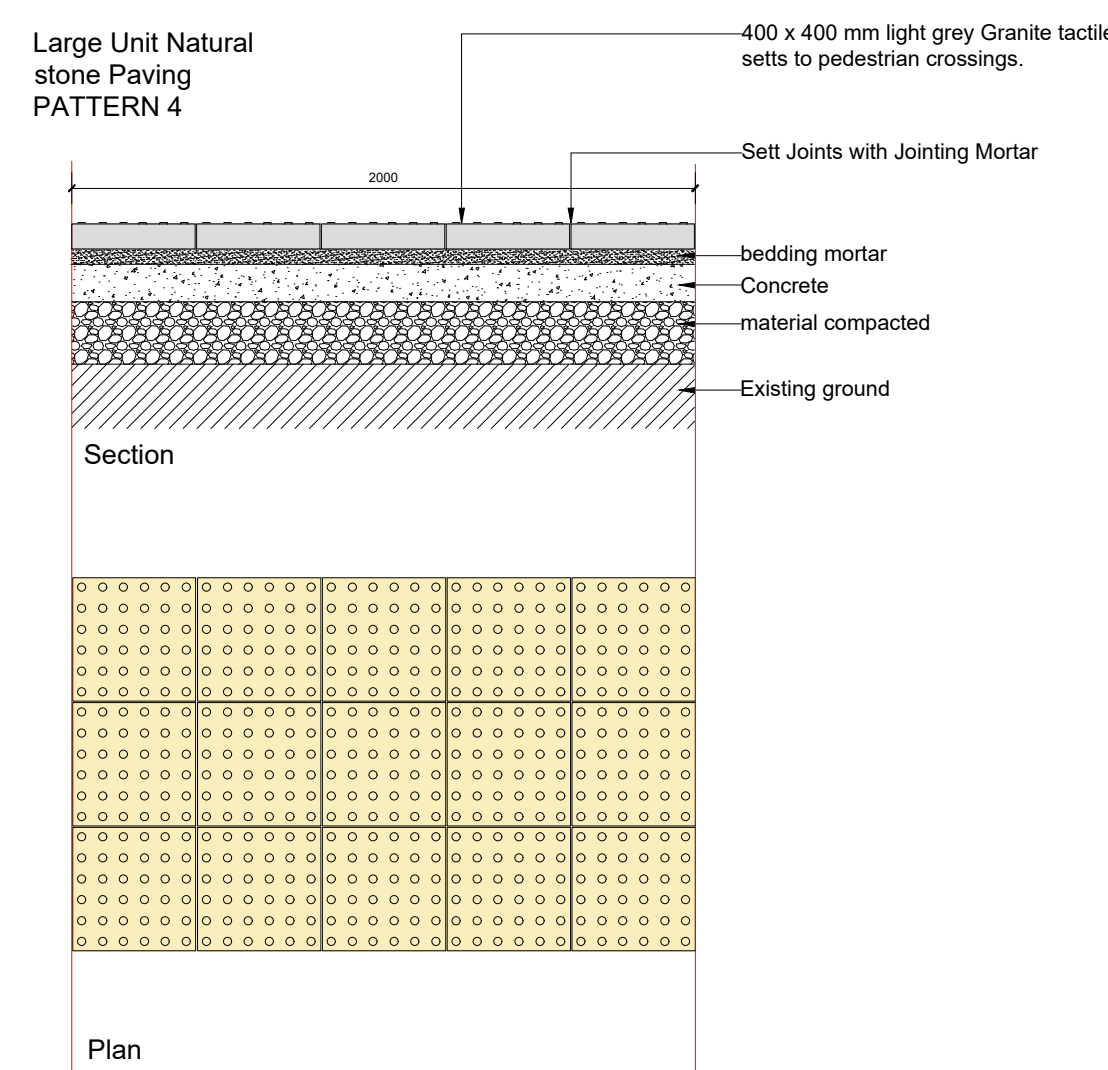

Tactile Pedestrian crossing

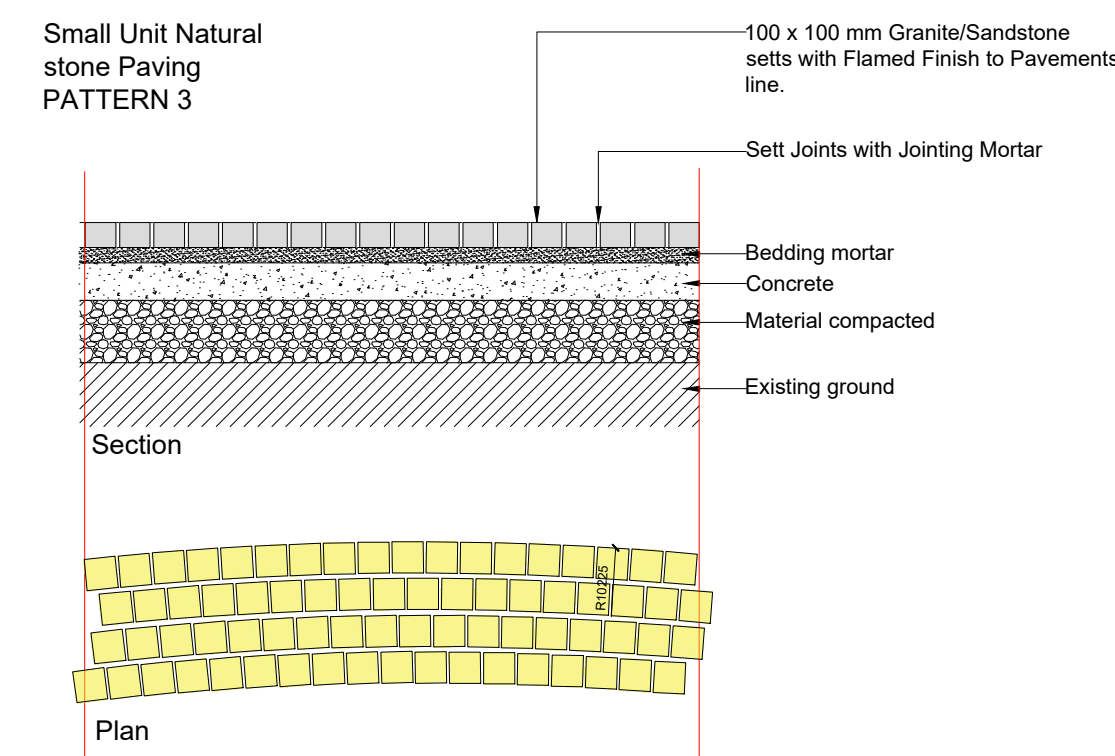

Footpath Pavement lines

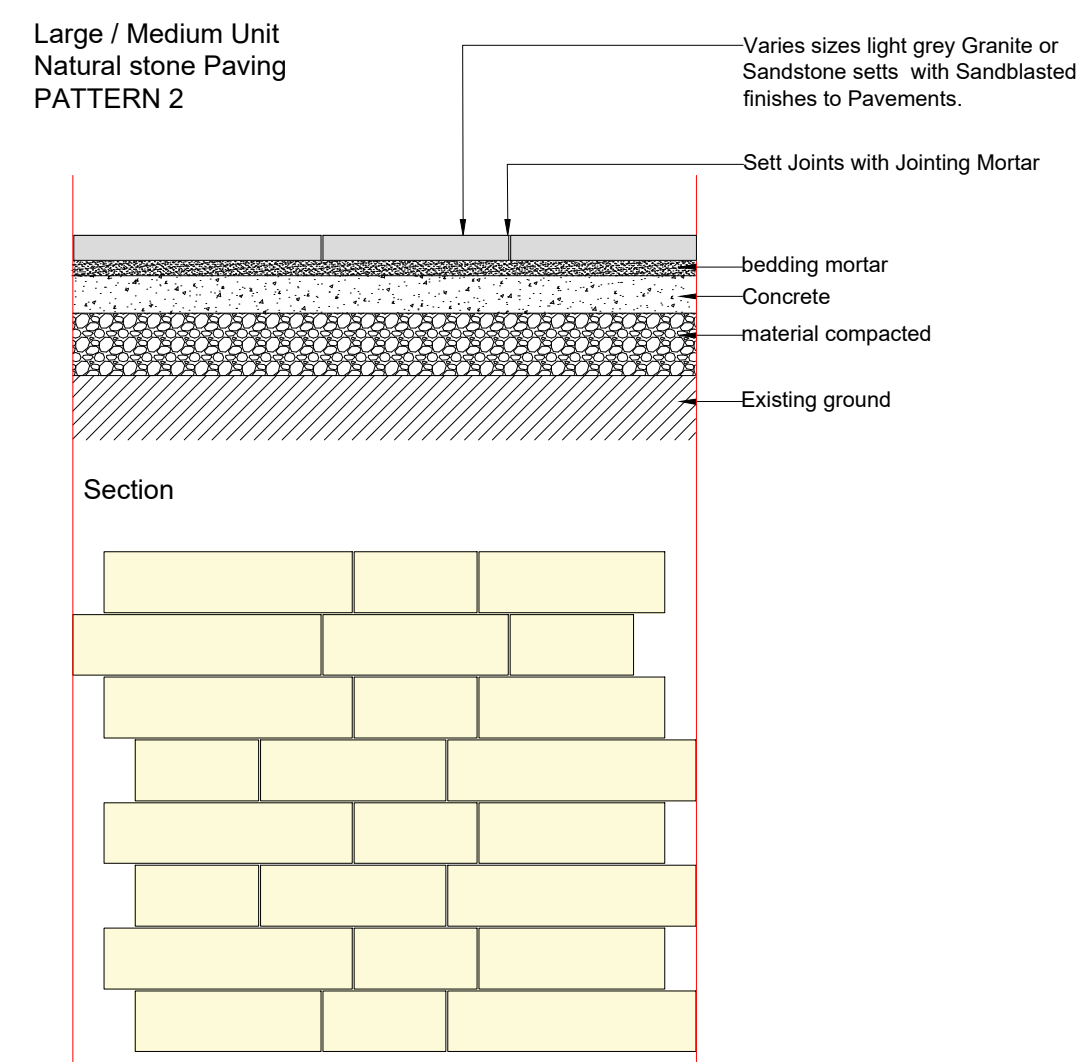

Footpath River pattern

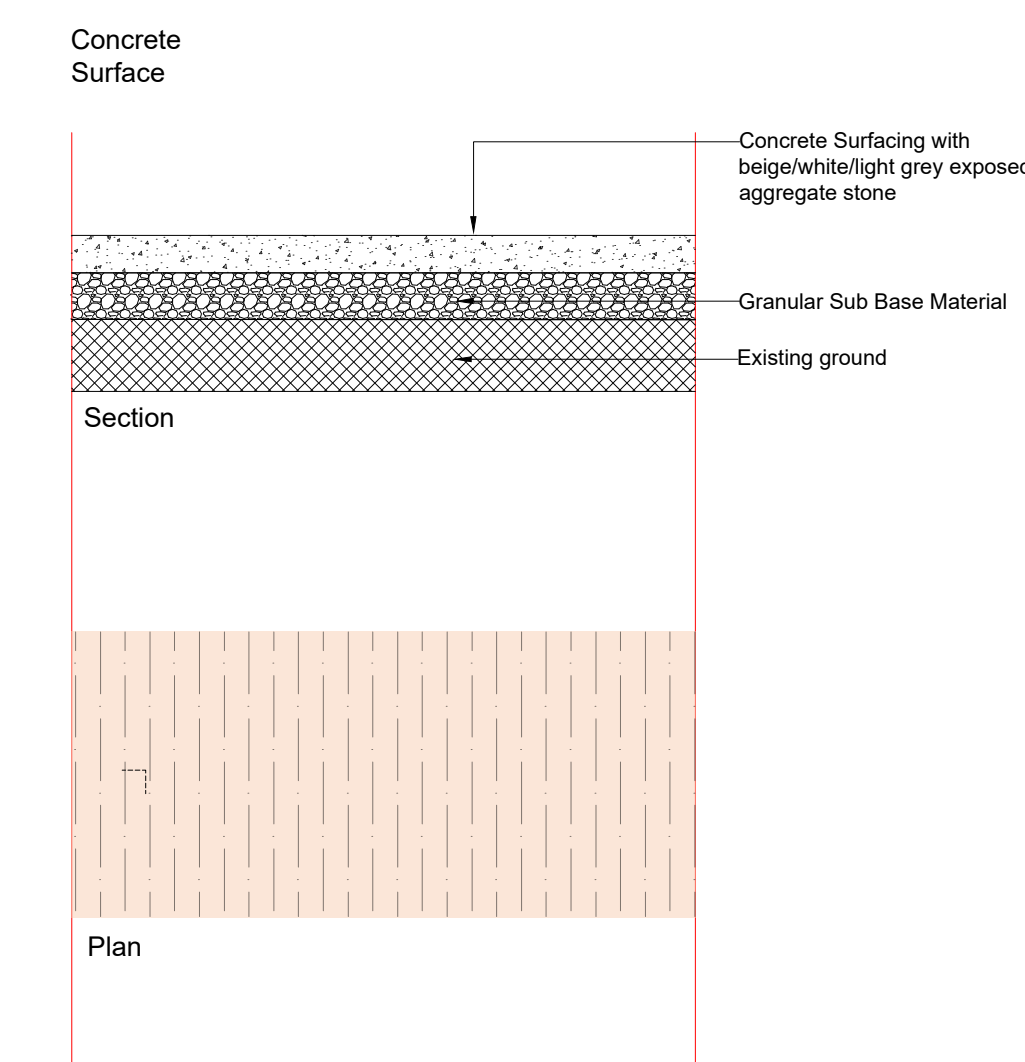

Shared Surface 4m Wide Path

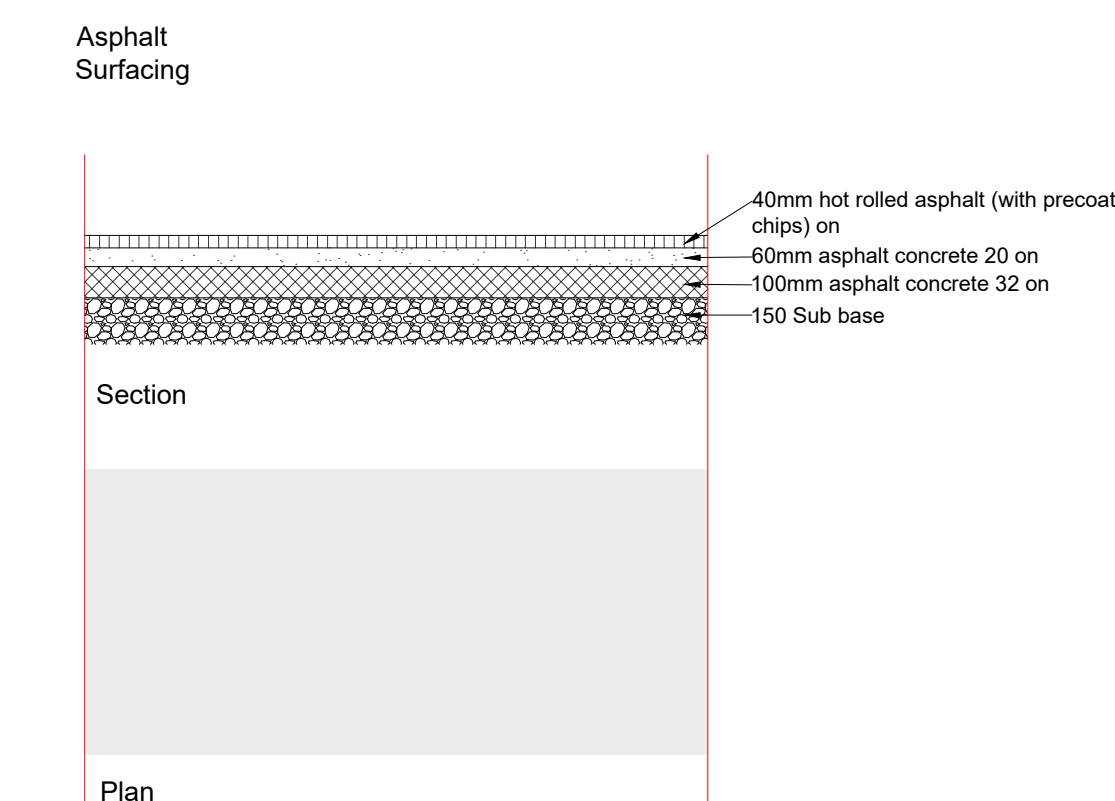

Carriageways

NORTH PLAZA MATERIAL - DETAILS
SCALE 1:25

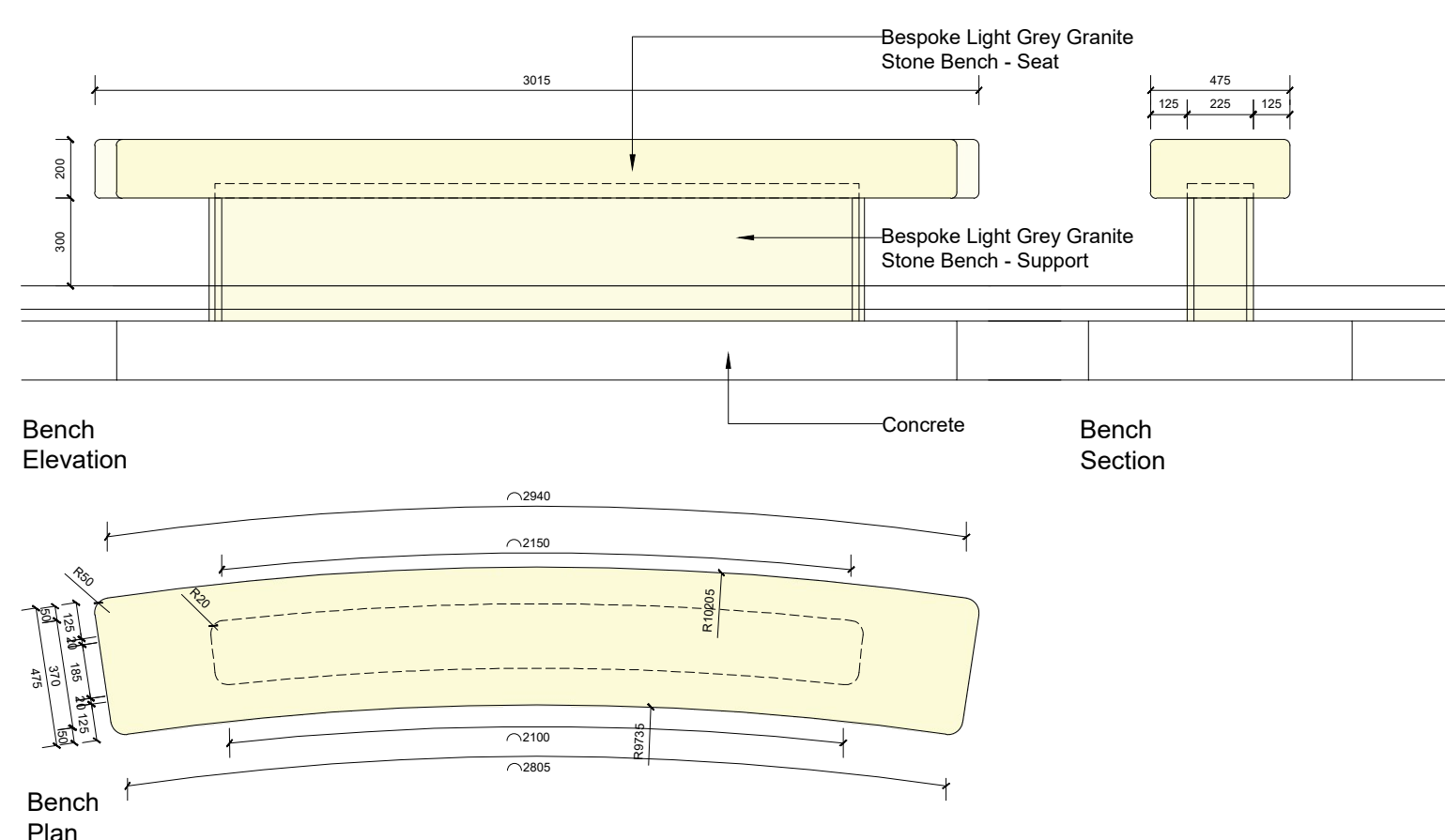

BESPOKE STONE BENCH - DETAIL
SCALE 1:25

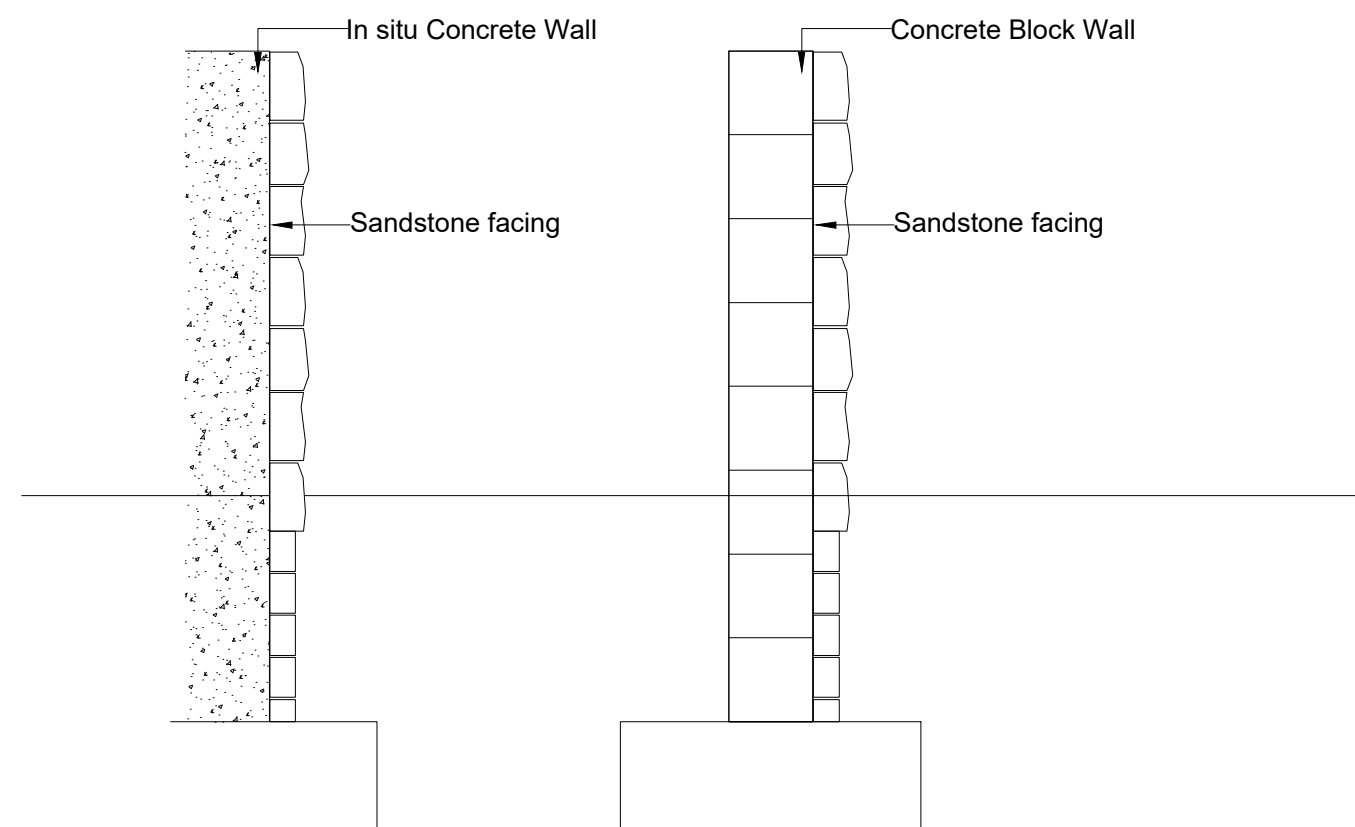

ABUTMENT / RETAINING WALL - DETAIL
SCALE 1:20

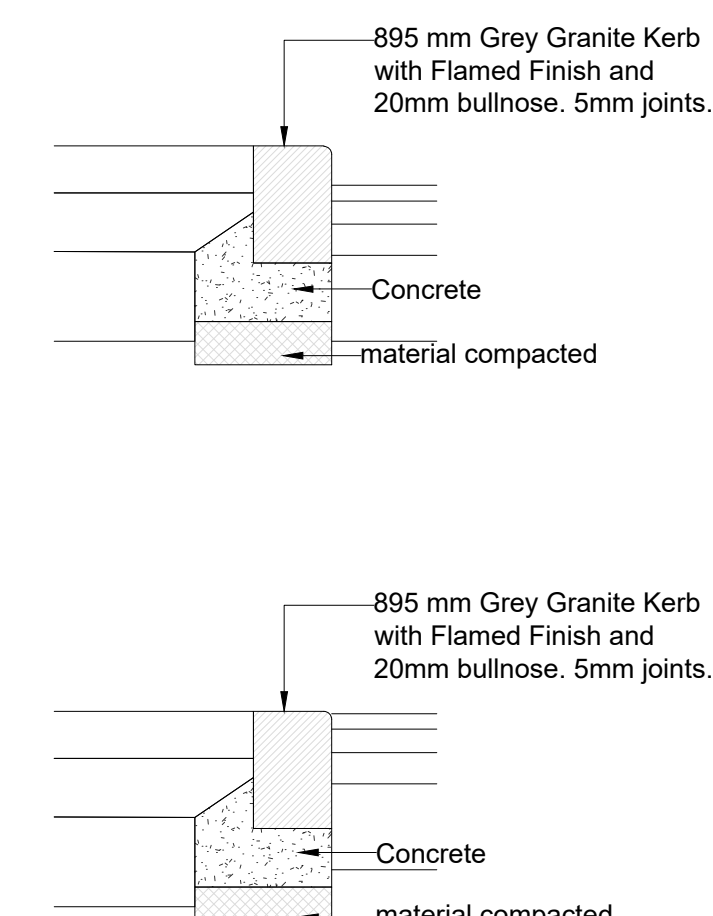

KERB - DETAILS
SCALE 1:20

DRAWING IS PRODUCED USING THE IRISH TRANSVERSE MERCATOR (ITM) GEOGRAPHIC COORDINATE SYSTEM

A1

CLIENT
Comhairle Contae Thiobraid Árann
Tipperary County Council

ARCHITECTS **ARCHEOLOGISTS**
dhbarchitects CourtneyDeery
ARCHAEOLOGY & CULTURAL HERITAGE

BRIDGES **ENGINEERS**
MARC MIMRAM ARCHITECTURE INGÉNIERIE Clifton Scannell Emerson Associates

ENVIRONMENTAL CONSULTANTS
awnconsulting A Trilby Consultants Company

LIGHTING CONSULTANTS
Douglas Carroll Consulting Engineers

| Rev | Description | FO | LP | 22.09.23 |
|------|---------------------|----|----|----------|
| PL01 | ISSUED FOR PLANNING | FO | LP | 22.09.23 |

Clifton Scannell Emerson Associates
Consulting Engineers,
3rd Floor, The Highline,
Bakers Point, Pottery Road,
Dun Laoghaire, Co. Dublin,
Ireland, A96 KW29
T. +353 1 288 5006
F. +353 1 283 3466
E. info@csea.ie
W. www.csea.ie

TIPPERARY COUNTY COUNCIL
Client
SUIR ISLAND INFRASTRUCTURE LINKS
Project
PREFERRED OPTION 01 DETAILS
Dwg. Title
SHEET 01 OF 02
Drawn By: FO Date: SEPT 2023
Checked By: LP AS INDICATED @ A1 Scale: 20_071
Project Code: Originator: Zone/Phase Level Type Role Dwg. No.
20_071 - CSE - GEN - XX - DR - C - 2258
S2 SUITABLE FOR INFORMATION
Status Code Suitability Description
PL01 ISSUED FOR PLANNING
Revision Project Status

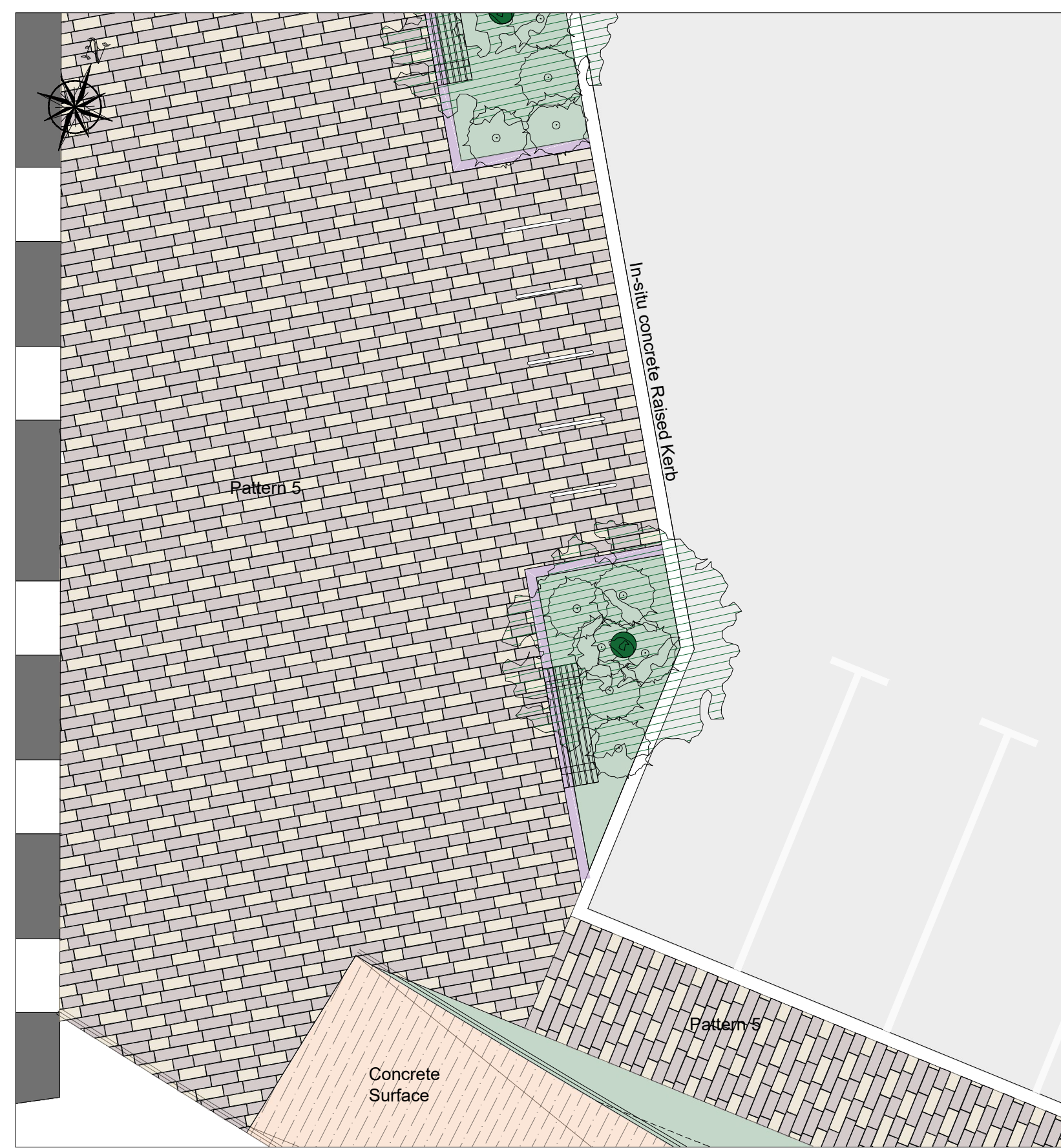

MINI PLAZA - PLAN
SCALE 1:75

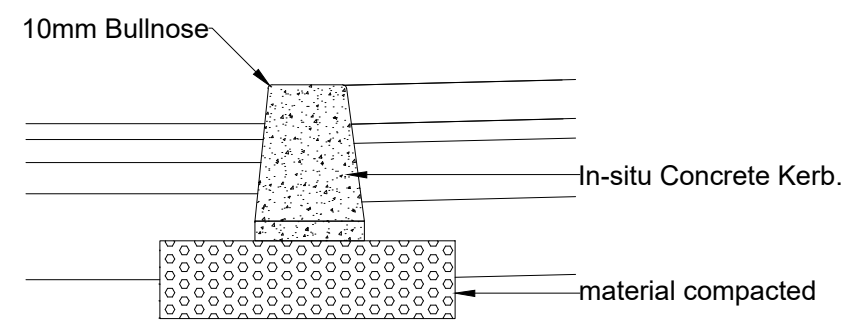

KERB - DETAILS
SCALE 1:20

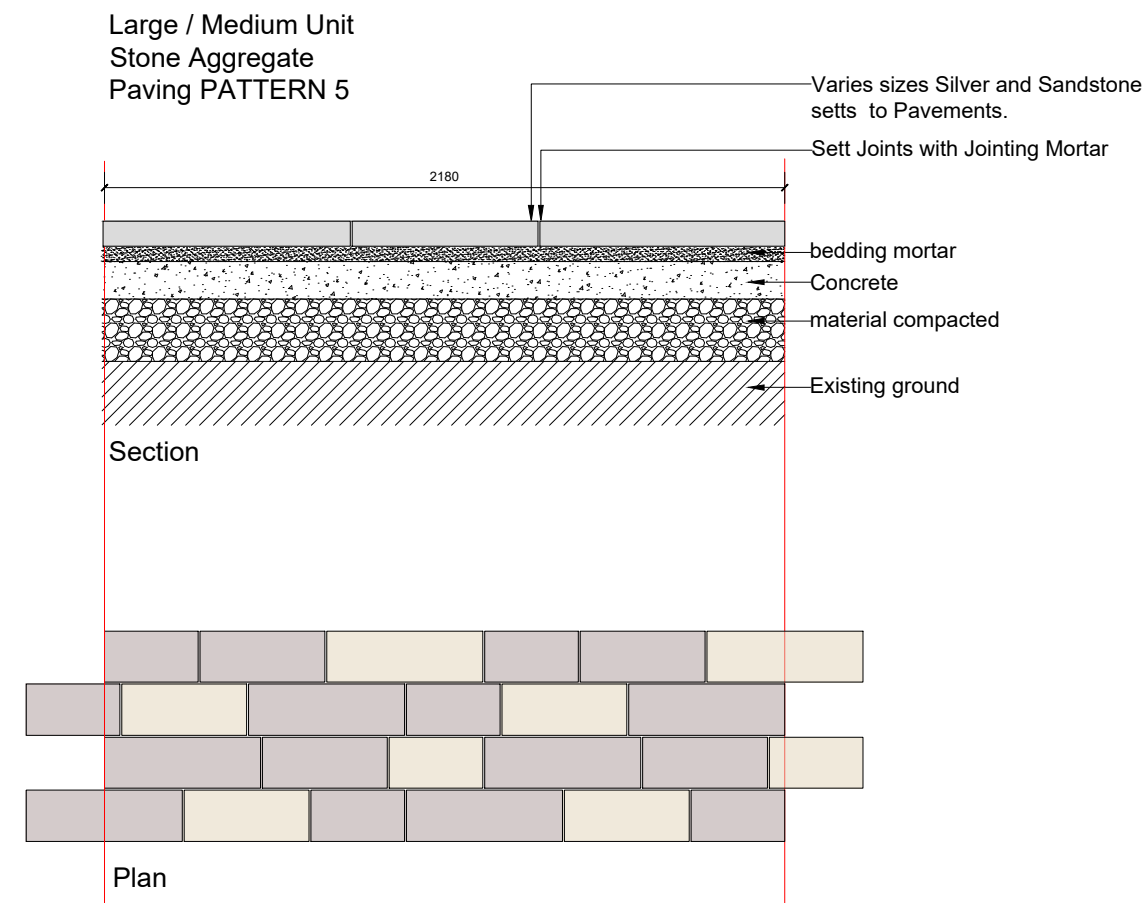
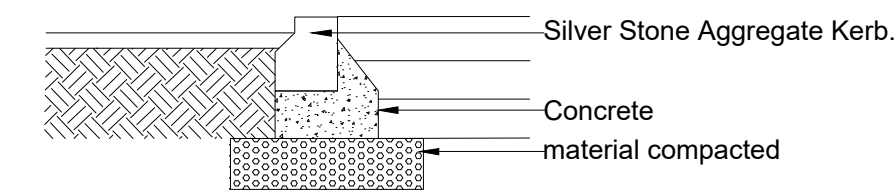

Pavement

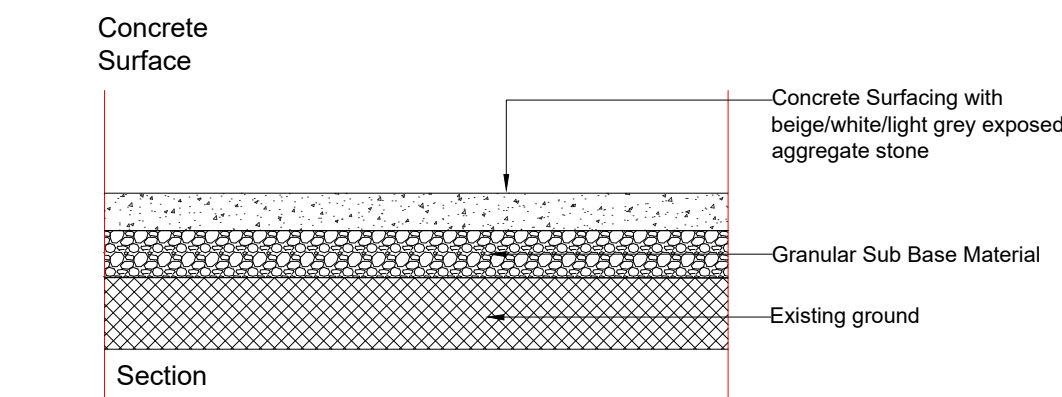

Promenade Surface

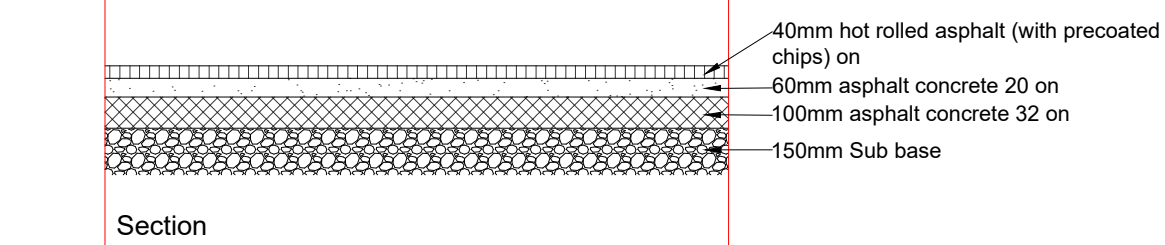

Carriageways

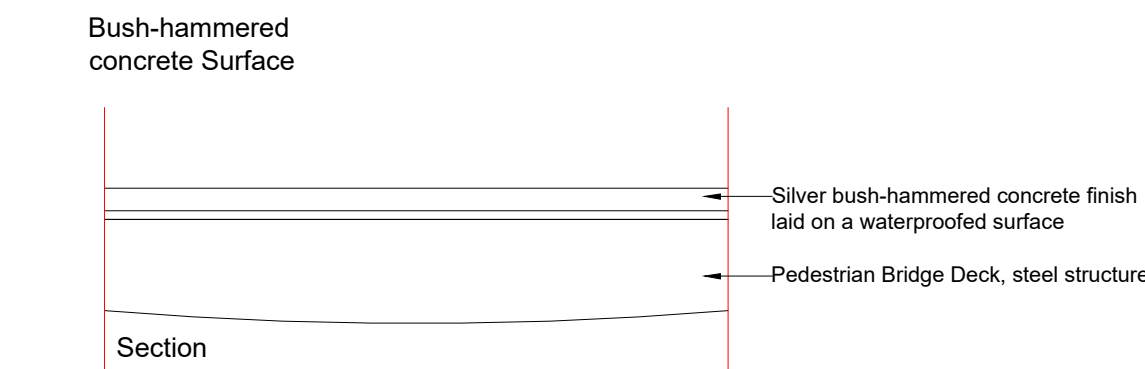

Pedestrian Bridge

MATERIAL - DETAILS
SCALE 1:25

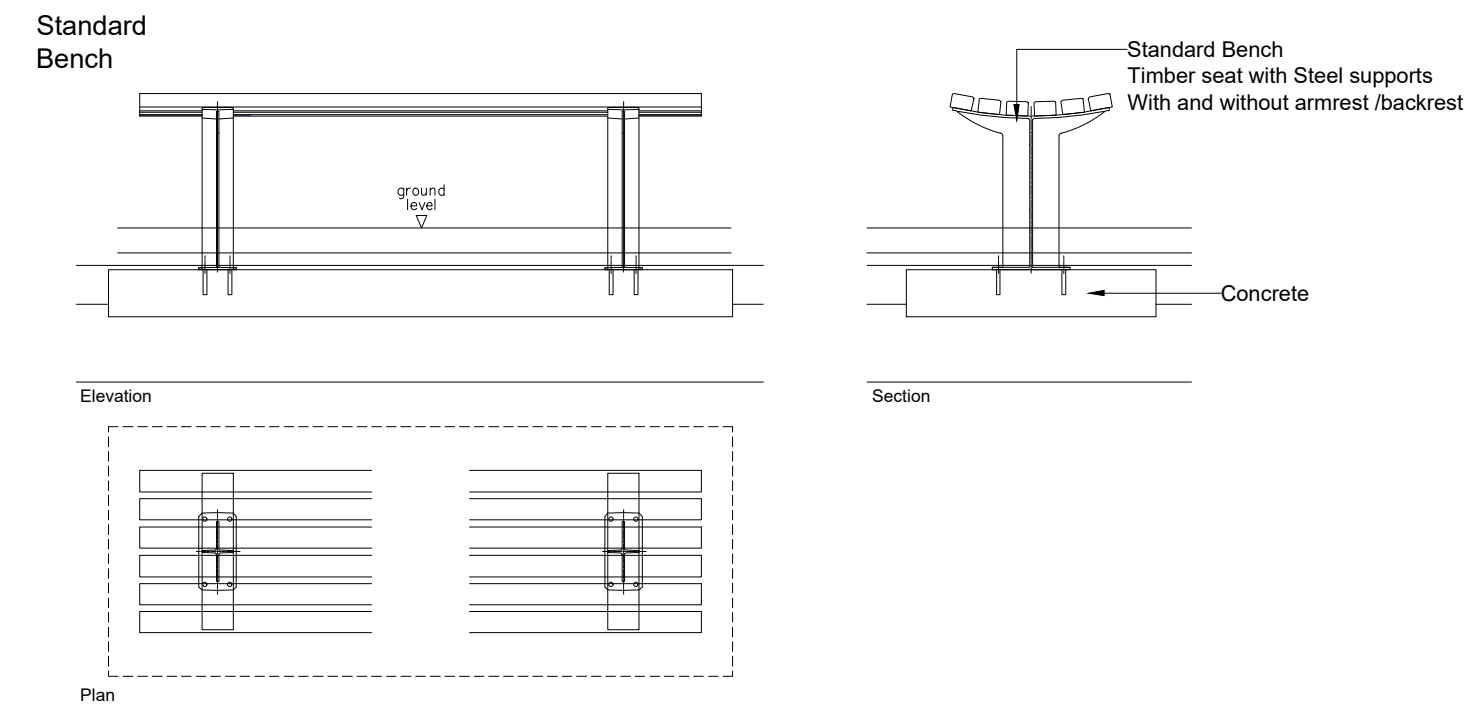

BENCH - DETAIL
SCALE 1:25

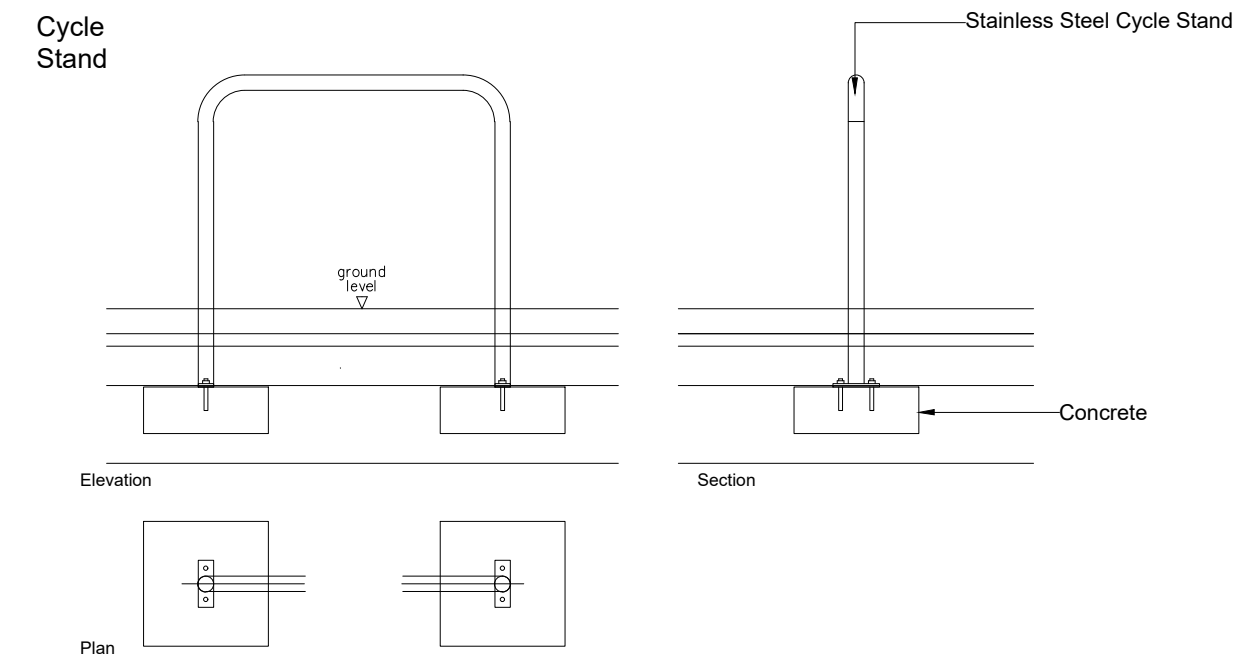

CYCLE STAND - DETAIL
SCALE 1:25

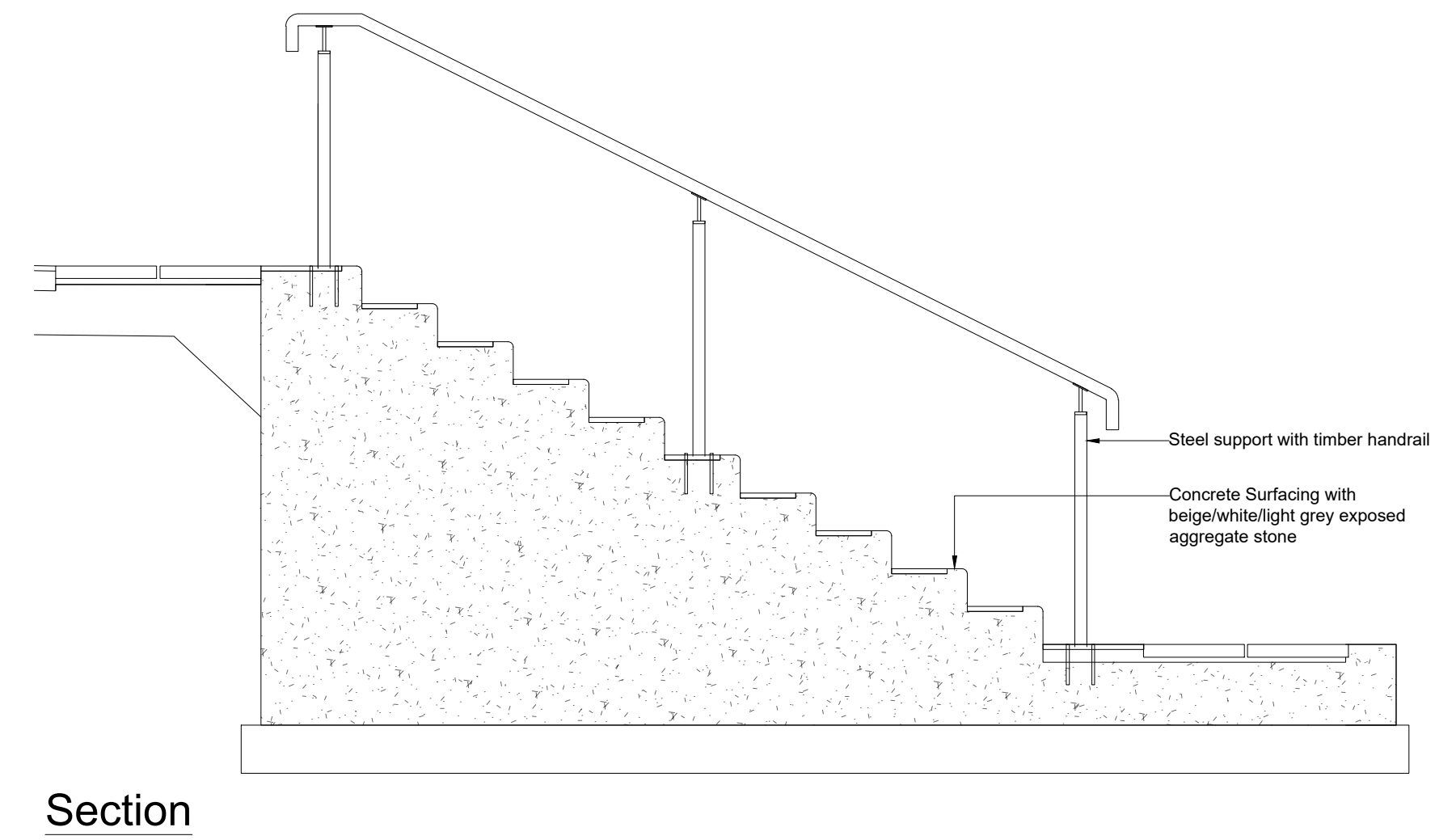

Section

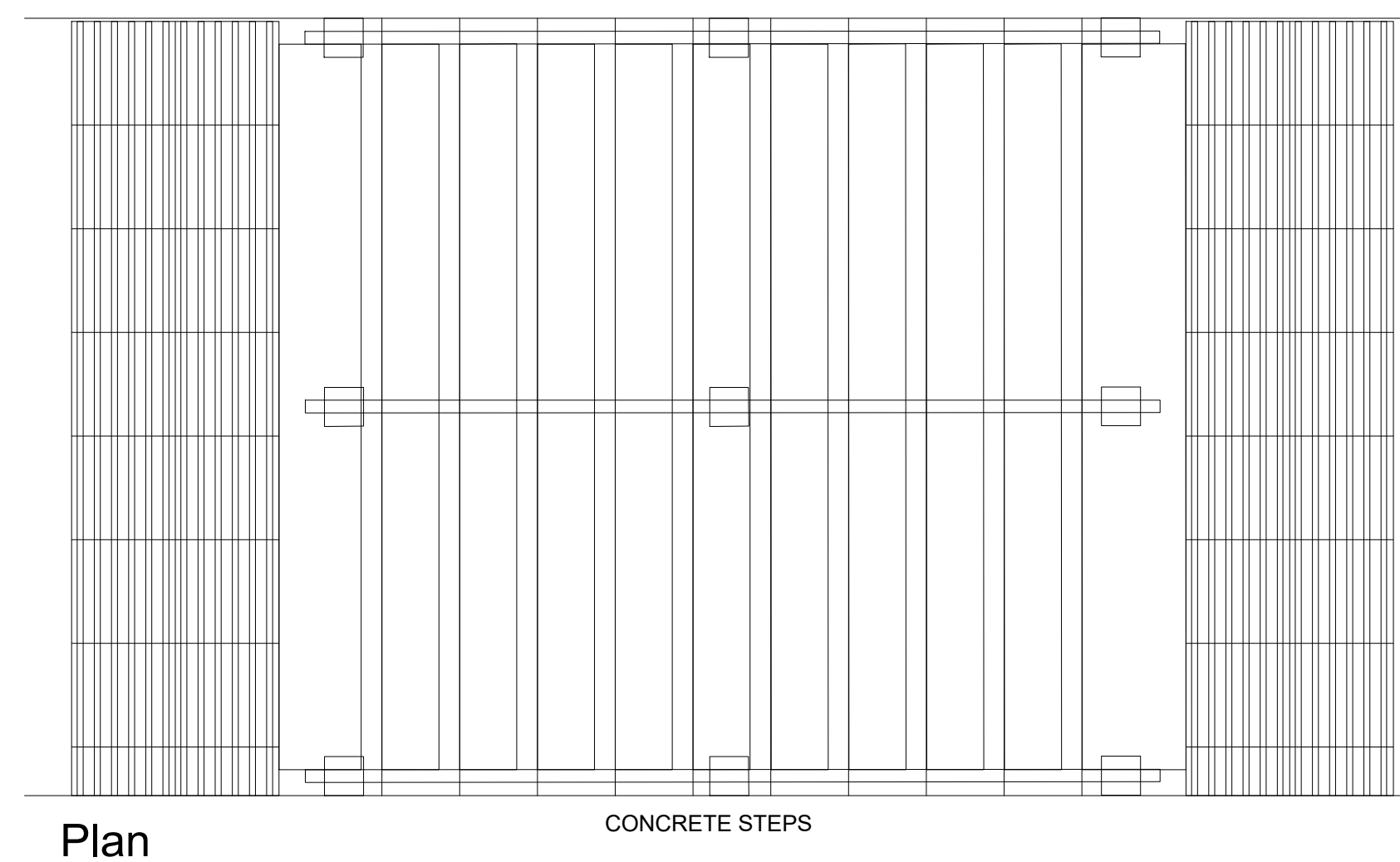

SOUTH ARRIVAL POINT STEPS - DETAIL
SCALE 1:20

DRAWING IS PRODUCED USING THE IRISH TRANSVERSE MERCATOR (ITM) GEOGRAPHIC COORDINATE SYSTEM

A1

CLIENT



ARCHITECTS

ARCHEOLOGISTS



BRIDGES

ENGINEERS



ENVIRONMENTAL CONSULTANTS



LIGHTING CONSULTANTS



| Rev | Description | FO | LP | Drawn | Checked | Date |
|------|---------------------|----|----|-------|---------|----------|
| PL01 | ISSUED FOR PLANNING | FO | LP | | | 22.09.23 |

Clifton Scannell Emerson Associates Limited
Consulting Engineers,
3rd Floor The Highline,
Bakers Point, Pottery Road,
Dun Laoghaire, Co. Dublin,
Ireland, A96 KW29

T. +353 1 288 5006
F. +353 1 283 3466
E. info@csea.ie
W. www.csea.ie

TIPPERARY COUNTY COUNCIL

SUIR ISLAND INFRASTRUCTURE LINKS

PREFERRED OPTION 01 DETAILS SHEET 02 OF 02

Drawn By: FO Date: SEPT 2023
Checked By: LP AS INDICATED @ A1 Scale: CSEA Job No. 20_071

Project Code: 20_071 - CSE - GEN - XX - DR - C - 2259

S2 SUITABLE FOR INFORMATION

PL01 ISSUED FOR PLANNING



SITE PLAN NORTH BRIDGE 1/250

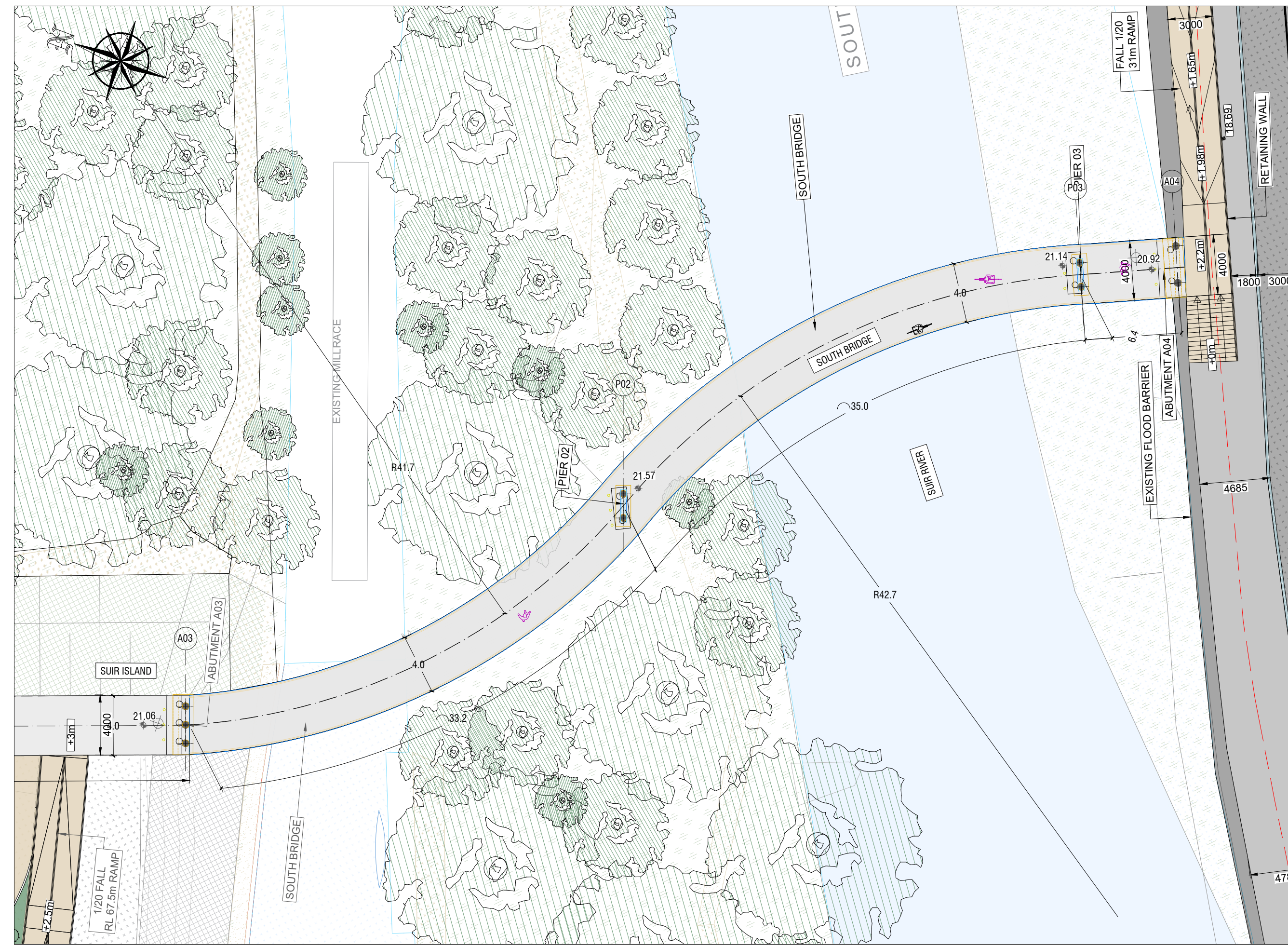

SITE PLAN SOUTH BRIDGE 1/250

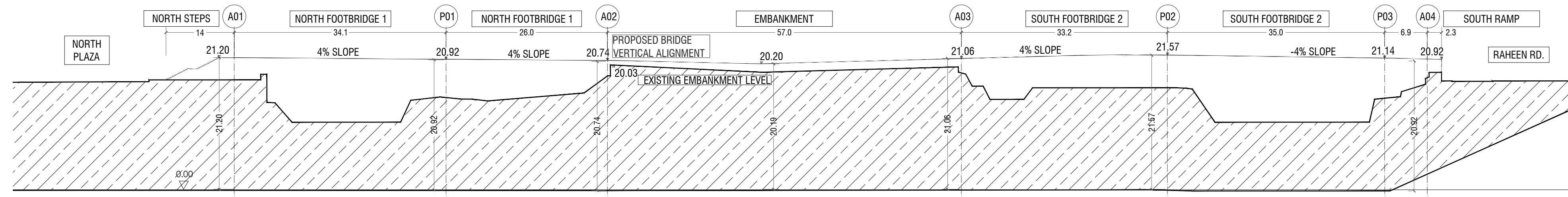

VERTICAL ALIGNMENT 1/500

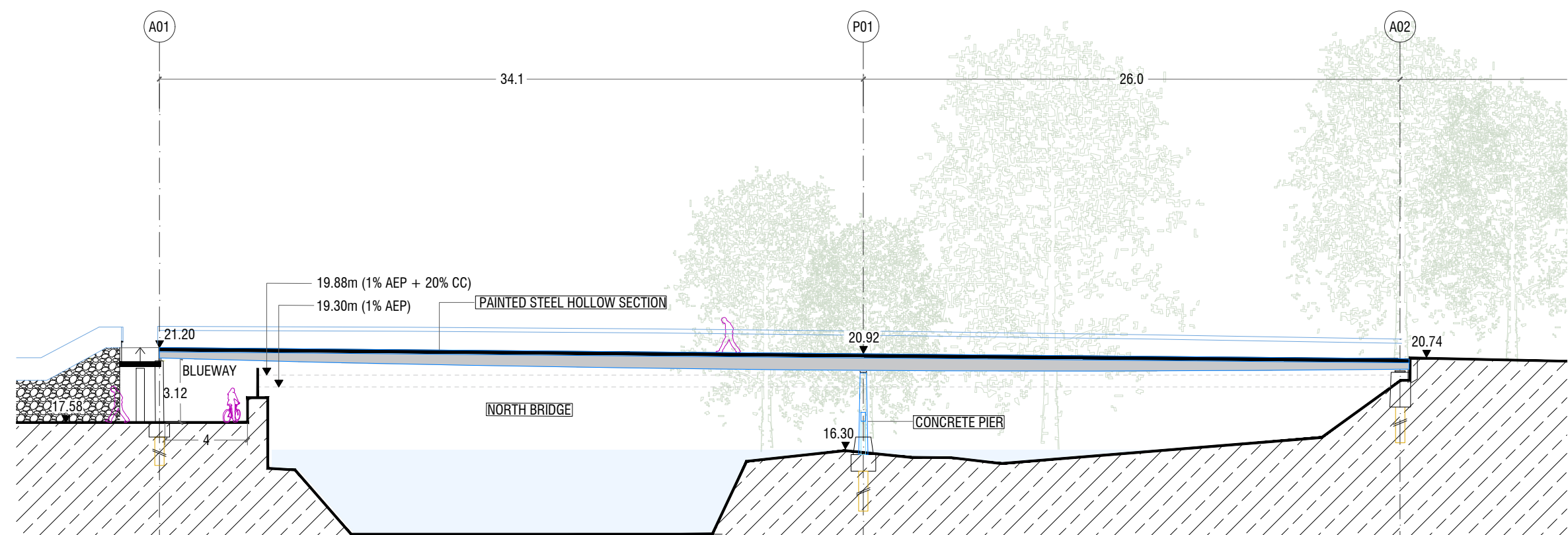

ELEVATION NORTH BRIDGE 1/250

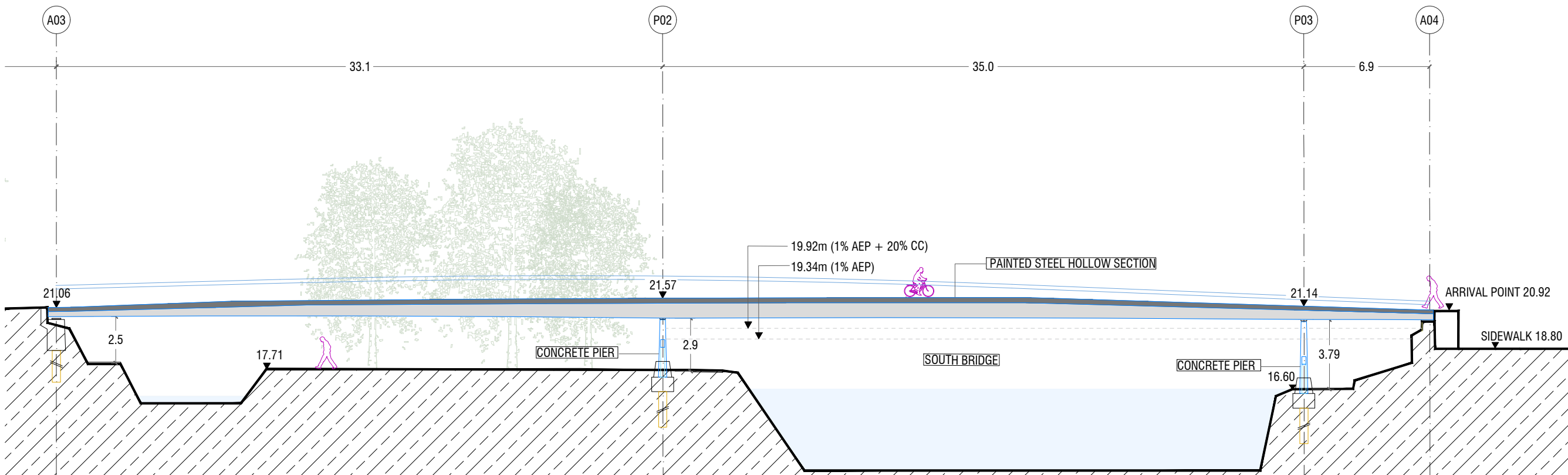

ELEVATION SOUTH BRIDGE 1/250

CLIENT
 Comhairle Contae Thiobraid Árann
 Tipperary County Council

ARCHITECTS ARCHEOLOGISTS
 CourtneyDeery
 ARCHAEOLOGY & CULTURAL HERITAGE

BRIDGES ENGINEERS
 Clifton Scannell Emerson
 ARCHITECTURE ASSOCIATES
 INGÉNIÉRIE

ENVIRONMENTAL CONSULTANTS
 awnconsulting
 A Trinity Consultants Company

LIGHTING CONSULTANTS
 Douglas Carroll
 Consulting Engineers

NOTES:
 A0X = ABUTMENT FOUNDATION NUMBER X
 P0X = PIER FOUNDATION NUMBER X

| Rev | Description | FO | LP | Drawn | Checked | Date |
|------|---------------------|----|----|-------|---------|----------|
| PL01 | ISSUED FOR PLANNING | | | | | 22.09.23 |

Clifton Scannell Emerson Associates Limited
 Consulting Engineers,
 3rd Floor The Highline,
 Bakers Point, Pottery Road,
 Dun Laoghaire, Co. Dublin,
 Ireland, A96 KW29
 T: +353 1 288 5006
 F: +353 1 283 3466
 E: info@csea.ie
 W: www.csea.ie

TIPPERARY COUNTY COUNCIL
 CLIENT

SUIR ISLAND INFRASTRUCTURE LINKS
 PROJECT

PREFERRED OPTION 01 BRIDGE PLAN & ELEVATIONS
 DWG. TITLE

Drawn By: FO Date: SEPT 2023
 Checked By: LP AS INDICATED @ A1 Scale: AS INDICATED @ A1
 Project Code: Originator: Zone/Phase: Level: Type: Role: Dwg. No.
20_071 - CSE - GEN - XX - DR - C - 2260

S2 SUITABLE FOR INFORMATION
 Status Code Suitability Description

PL01 ISSUED FOR PLANNING
 Revision Project Status

CLIENT
 Comhairle Contae Thiobraid Árann
 Tipperary County Council

ARCHITECTS ARCHEOLOGISTS
  CourtneyDeery
 ARCHITECTURE & CULTURAL HERITAGE

BRIDGES ENGINEERS
  Clifton Scannell Emerson
 ARCHITECTURE INGÉNIERIE Associates

ENVIRONMENTAL CONSULTANTS
 awnconsulting
 A Trinity Consultants Company 

LIGHTING CONSULTANTS
 Douglas Carroll
 Consulting Engineers

NOTES:
 A0X = ABUTMENT FOUNDATION NUMBER X
 P0X = PIER FOUNDATION NUMBER X

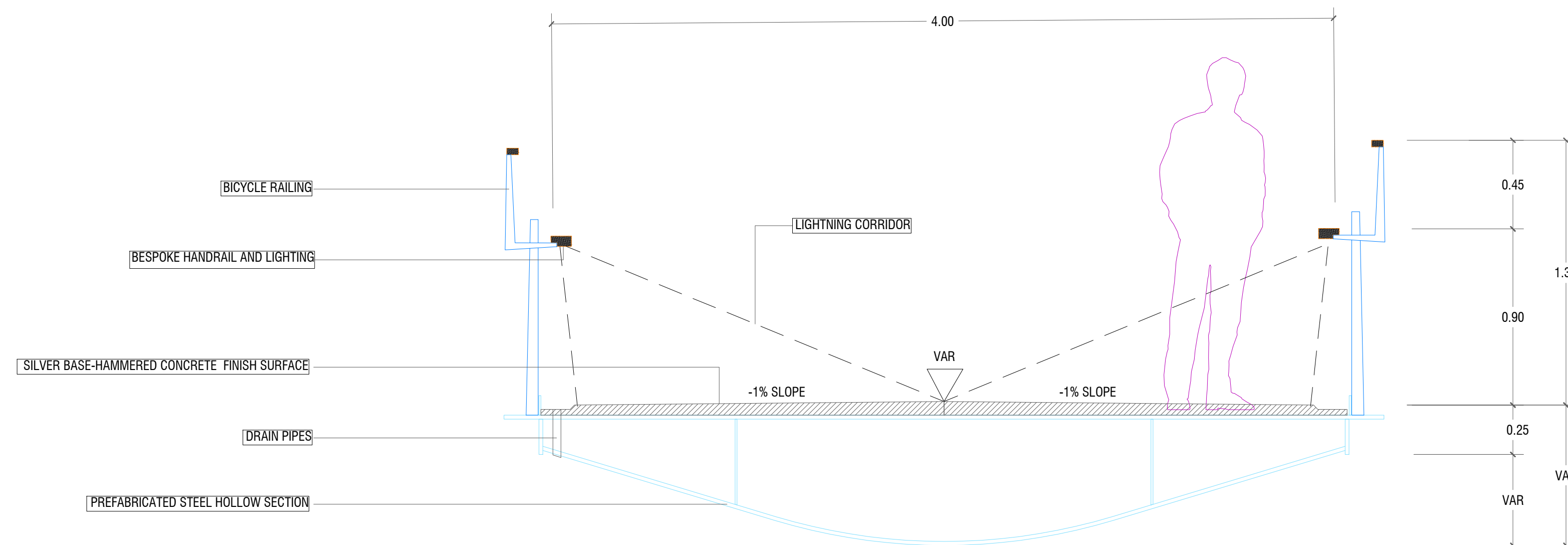

TYPICAL BRIDGE SUPERSTRUCTURE CROSS SECTION 1/20

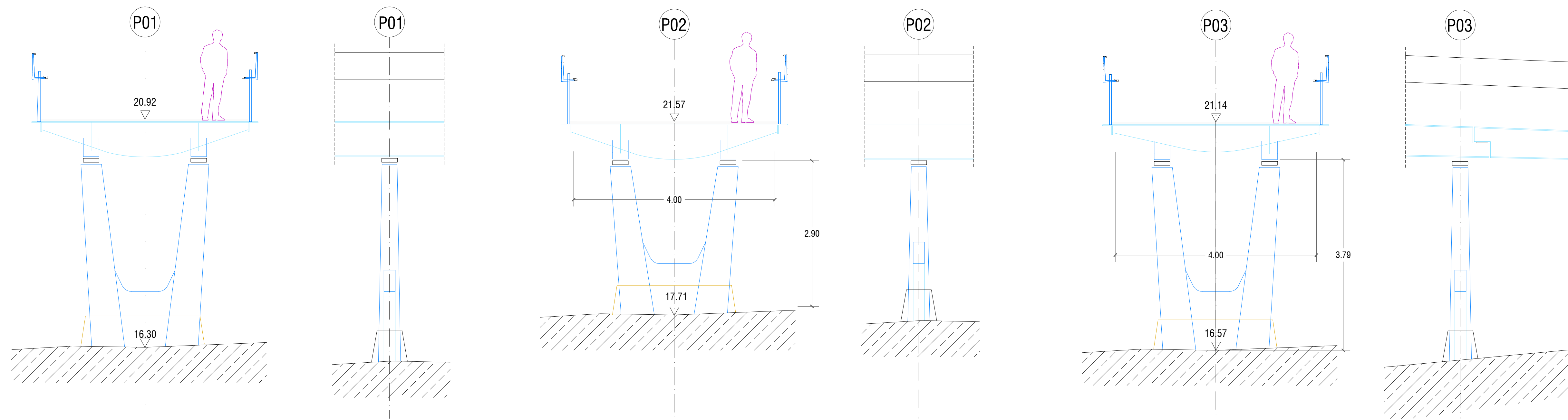

TYPICAL SUPPORT PIER CROSS SECTIONS 1/50

| Rev | Description | Drawn | Checked | Date |
|------|---------------------|-------|---------|----------|
| PL01 | ISSUED FOR PLANNING | FO | LP | 22.09.23 |

 Clifton Scannell Emerson Associates
 Associates Limited
 Consulting Engineers,
 3rd Floor, The Highline,
 Bakers Point, Pottery Road,
 Dun Laoghaire, Co. Dublin,
 Ireland, A96 KW29
 T. +353 1 288 5006
 F. +353 1 283 3466
 E. info@csea.ie
 W. www.csea.ie

TIPPERARY COUNTY COUNCIL
 Client
 SUIR ISLAND INFRASTRUCTURE LINKS
 Project
 PREFERRED OPTION 01 BRIDGE SECTIONS
 Dwg. Title
 Drawn By: FO Date: SEP 2023
 Checked By: LP AS INDICATED @ A1 Scale: CSEA Job No.: 20_071
 Project Code: Originator: Zone/Phase: Level: Type: Role: Dwg. No.:
 20_071 - CSE - GEN - XX - DR - C - 2261
 S2 SUITABLE FOR INFORMATION
 Status Code: Suitability Description:
 PL01 ISSUED FOR PLANNING
 Revision: Project Status:



SITE PLAN NORTH BRIDGE 1/250

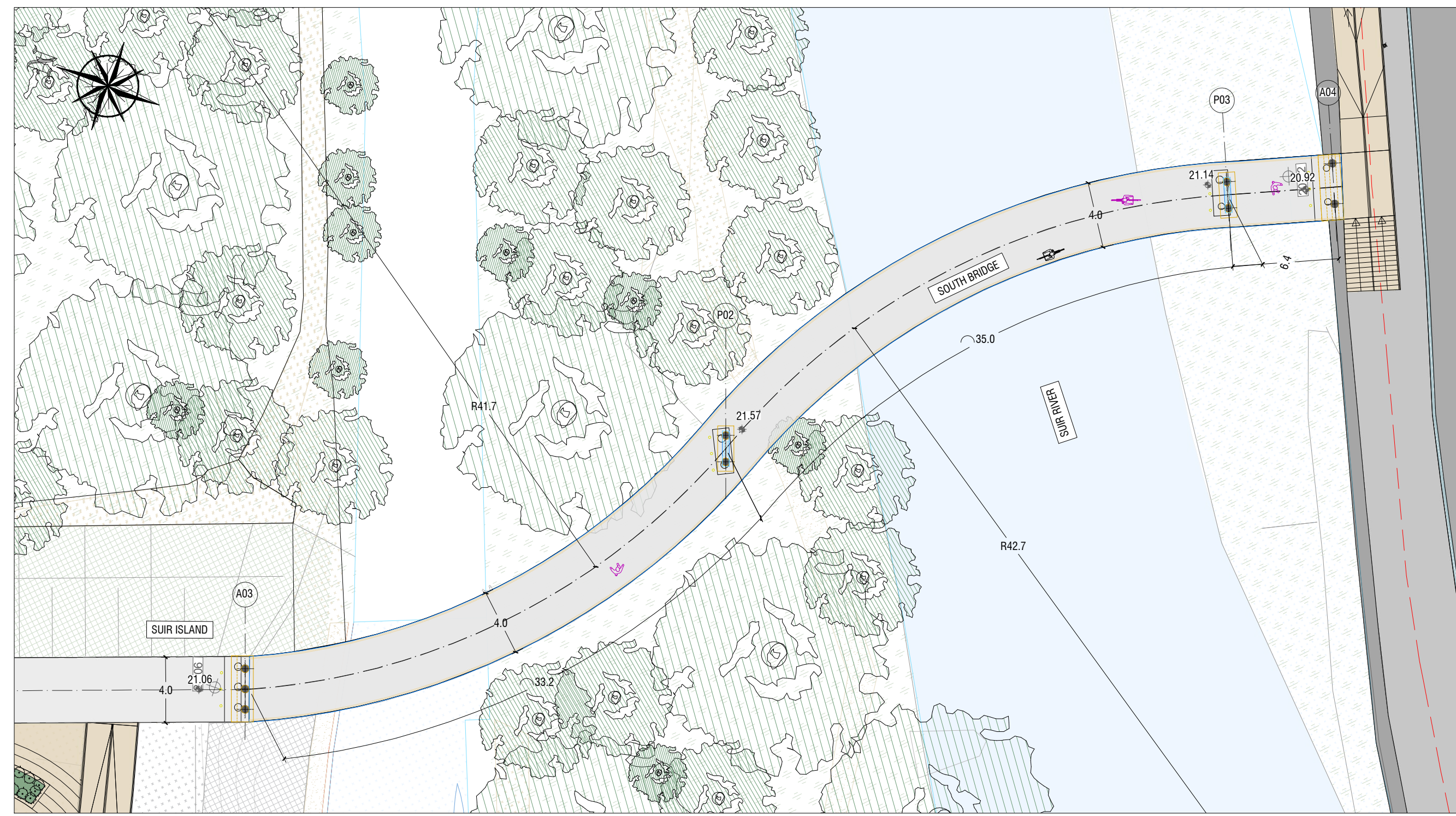

SITE PLAN SOUTH BRIDGE 1/250

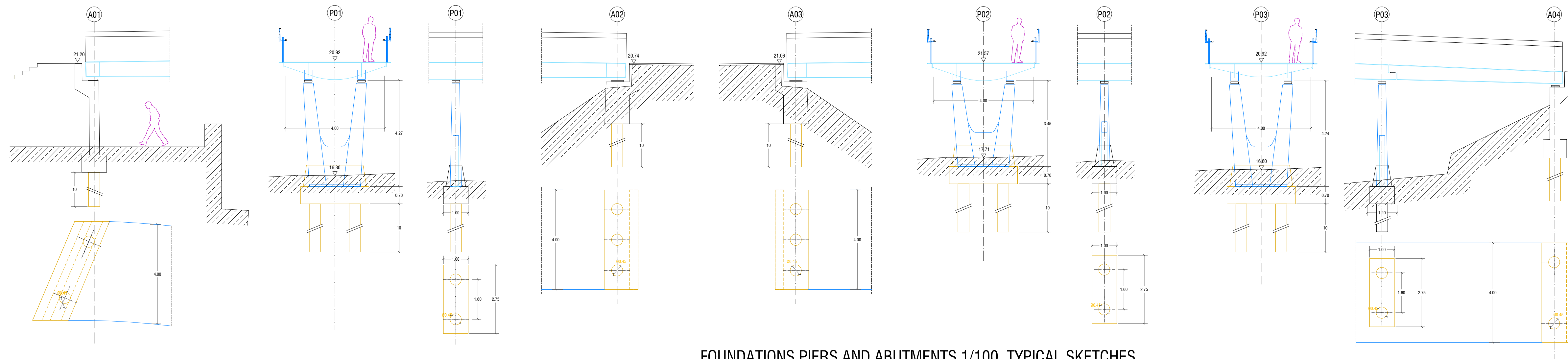

FOUNDATIONS PIERS AND ABUTMENTS 1/100 TYPICAL SKETCHES

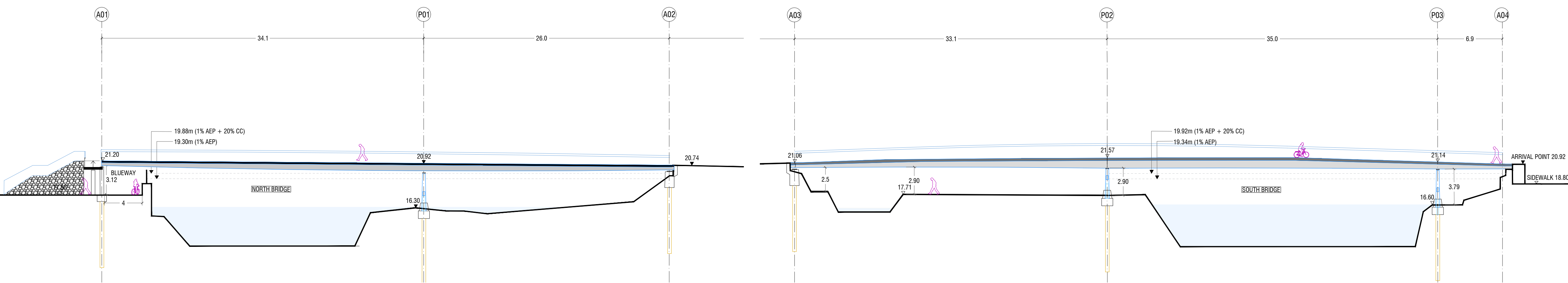

ELEVATION NORTH BRIDGE 1/250

ELEVATION SOUTH BRIDGE 1/250

DRAWING IS PRODUCED USING THE IRISH TRANSVERSE MERCATOR (ITM) GEOGRAPHIC COORDINATE SYSTEM **A1**

CLIENT

 Comhairle Contae Thiobraid Árann
 Tipperary County Council

ARCHITECTS

 dhbarchitects
 CourtneyDeery
 ARCHAEOLOGY & CULTURAL HERITAGE

BRIDGES

 MARC MIMRAM ARCHITECTURE INGENIERIE
 Clifton Scannell Emerson Associates

ENVIRONMENTAL CONSULTANTS

 awnconsulting
 Clifton Scannell Emerson Associates

LIGHTING CONSULTANTS

 Douglas Carroll Consulting Engineers

NOTES:
 A0X = ABUTMENT FOUNDATION NUMBER X
 P0X = PIER FOUNDATION NUMBER X

| Rev | Description | Drawn | Checked | Date |
|------|---------------------|-------|---------|----------|
| PL01 | ISSUED FOR PLANNING | FO | LP | 22.09.23 |

Clifton Scannell Emerson Associates
 Consulting Engineers,
 3rd Floor The Highline,
 Bakers Point, Pottery Road,
 Dun Laoighaire, Co. Dublin,
 Ireland, A96 KW29
 T: +353 1 288 5006
 F: +353 1 283 3466
 E: info@csea.ie
 W: www.csea.ie

TIPPERARY COUNTY COUNCIL
 Client
 Project
SUIR ISLAND INFRASTRUCTURE LINKS
PREFERRED OPTION 01 BRIDGE DETAILS
 Dwg. Title
 Drawn By: FO Date: SEPT 2023
 Checked By: LP AS INDICATED @ A1 Scale: CSEA Job No.
 Project Code: Originator: Zone/Phase: Level: Type: Role: Dwg. No.
20_071 - CSE - GEN - XX - DR - C - 2262
 S2 SUITABLE FOR INFORMATION
 Status Code: Suitability Description
 PL01 ISSUED FOR PLANNING
 Revision: Project Status

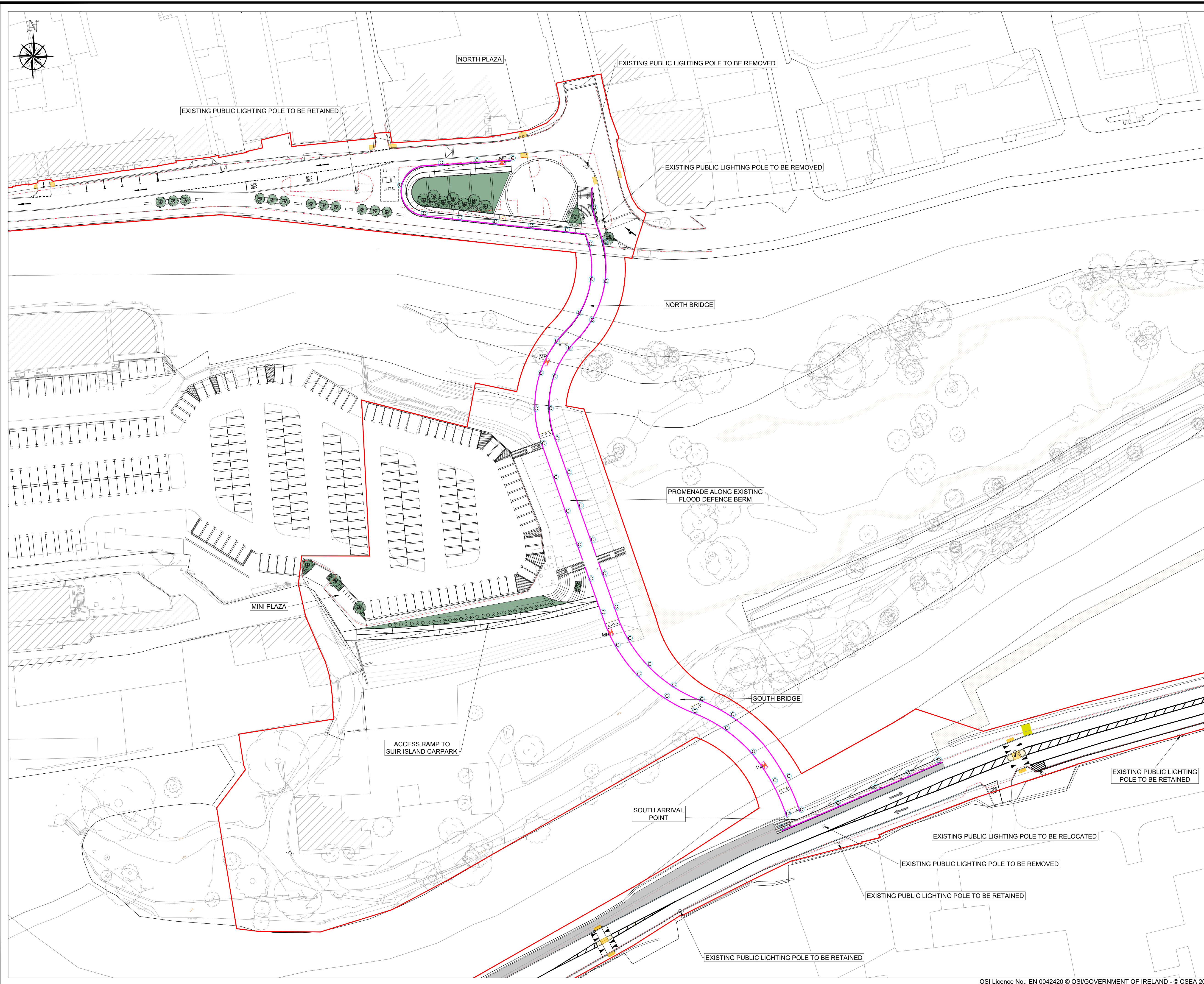

CLIENT
 Comhairle Contae Thiobraid Árann
 Tipperary County Council







ARCHITECTS
dhbarchitects  ARCHITECTS
 COURTNEY DEERY
 ARCHITECTS & CULTURAL HERITAGE

BRIDGES ENGINEERS
MARC MIMRAM ARCHITECTURE
 INGÉNIÉRIE **Clifton Scannell Emerson**
 Associates

ENVIRONMENTAL CONSULTANTS
 **awnconsulting**
 A Trinity Consultants Company 

LIGHTING CONSULTANTS
 **Douglas Carroll**
 Consulting Engineers

LEGEND:

-  SITE BOUNDARY
-  DISTRIBUTION MINI PILLAR
-  LIGHTING CONTROLLER TO BALUSTRADE LIGHTING
-  LED BALUSTRADE HANDRAIL
-  EXISTING PUBLIC LIGHTING POLE
-  PROPOSED LOCATION TO RELOCATE PUBLIC LIGHTING POLE
-  EXISTING PATH LINE

| Rev | Description | Drawn | Checked | Date |
|------|---------------------|-------|---------|----------|
| PL01 | ISSUED FOR PLANNING | FO | LP | 22.09.23 |

 **Clifton Scannell Emerson**
 Associates Limited
 Consulting Engineers,
 3rd Floor, The Highline,
 Bakers Point, Pottery Road,
 Dun Laoghaire, Co. Dublin,
 Ireland, A96 KW29
 T. +353 1 288 5006
 F. +353 1 283 3466
 E. info@csea.ie
 W. www.csea.ie

Client
TIPPERARY COUNTY COUNCIL
 Project
SUIR ISLAND INFRASTRUCTURE LINKS
 Preferred Option 01 Public Lighting Services Layout Plan

Drawn By
 FO Date
 SEPT 2023
 Checked By
 LP Scale
 1:500 @ A1
 CSEA Job No.

Project Code Originator Zone/Phase Level Type Role Dwg. No.
20_071 - CSE - GEN - XX - DR - C - 2270

S2 SUITABLE FOR INFORMATION
 Status Code Suitability Description

PL01 ISSUED FOR PLANNING
 Revision Project Status

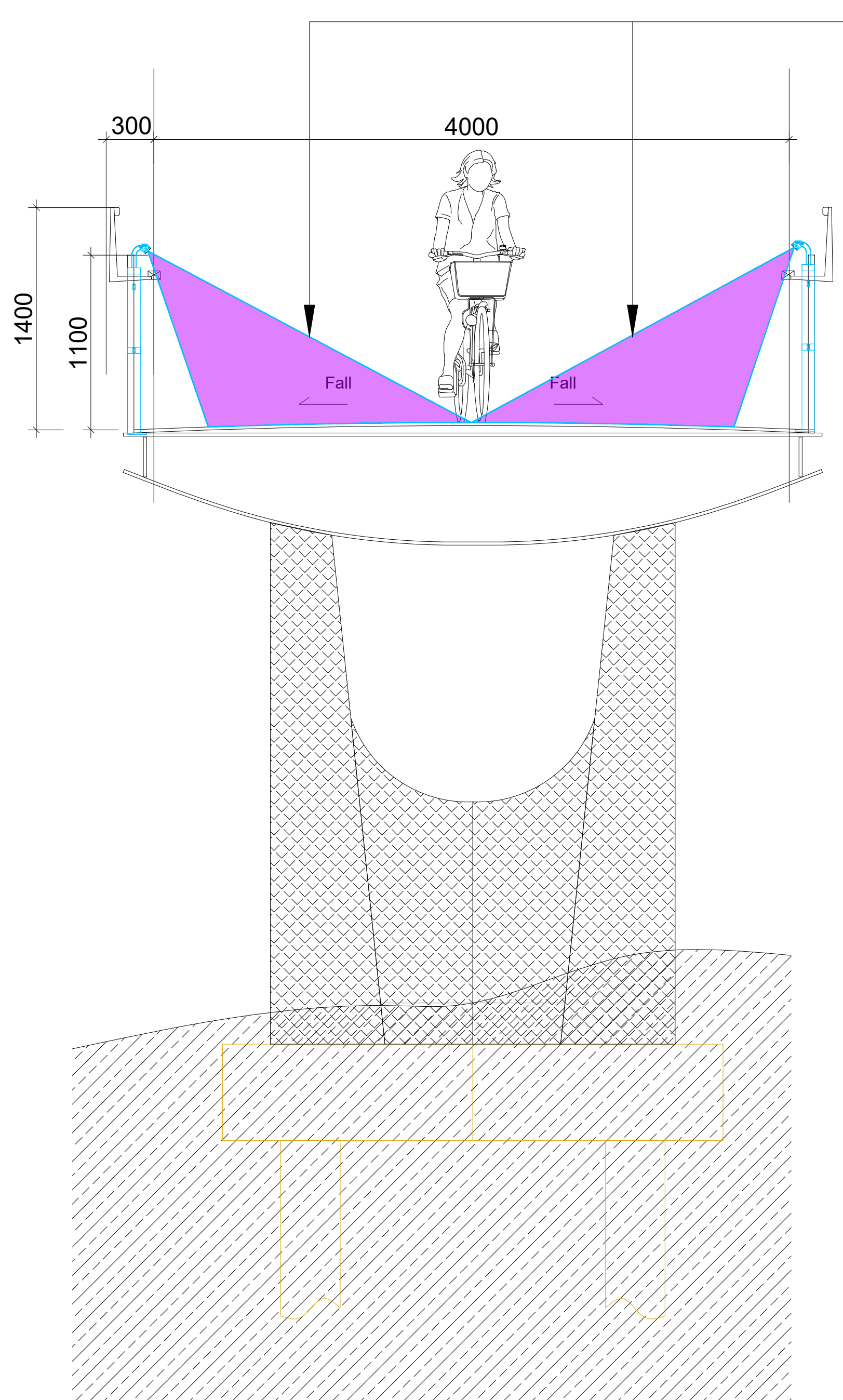

Section Option 1

Beam angle of LED luminaires controlled to only illuminate the foot bridge (Point of interest / working plane)

NOTE:
The bespoke balustrade LED handrail will contain sections of LED luminaires. The beam angle of the LEDs shall be controlled to ensure that minimal light spill escape the areas of interest, in this case the foot bridge. Light spill both above and to the underside of the bridge will be limited to ensure wildlife within the area is not impacted by the introduction of the proposed lighting scheme.

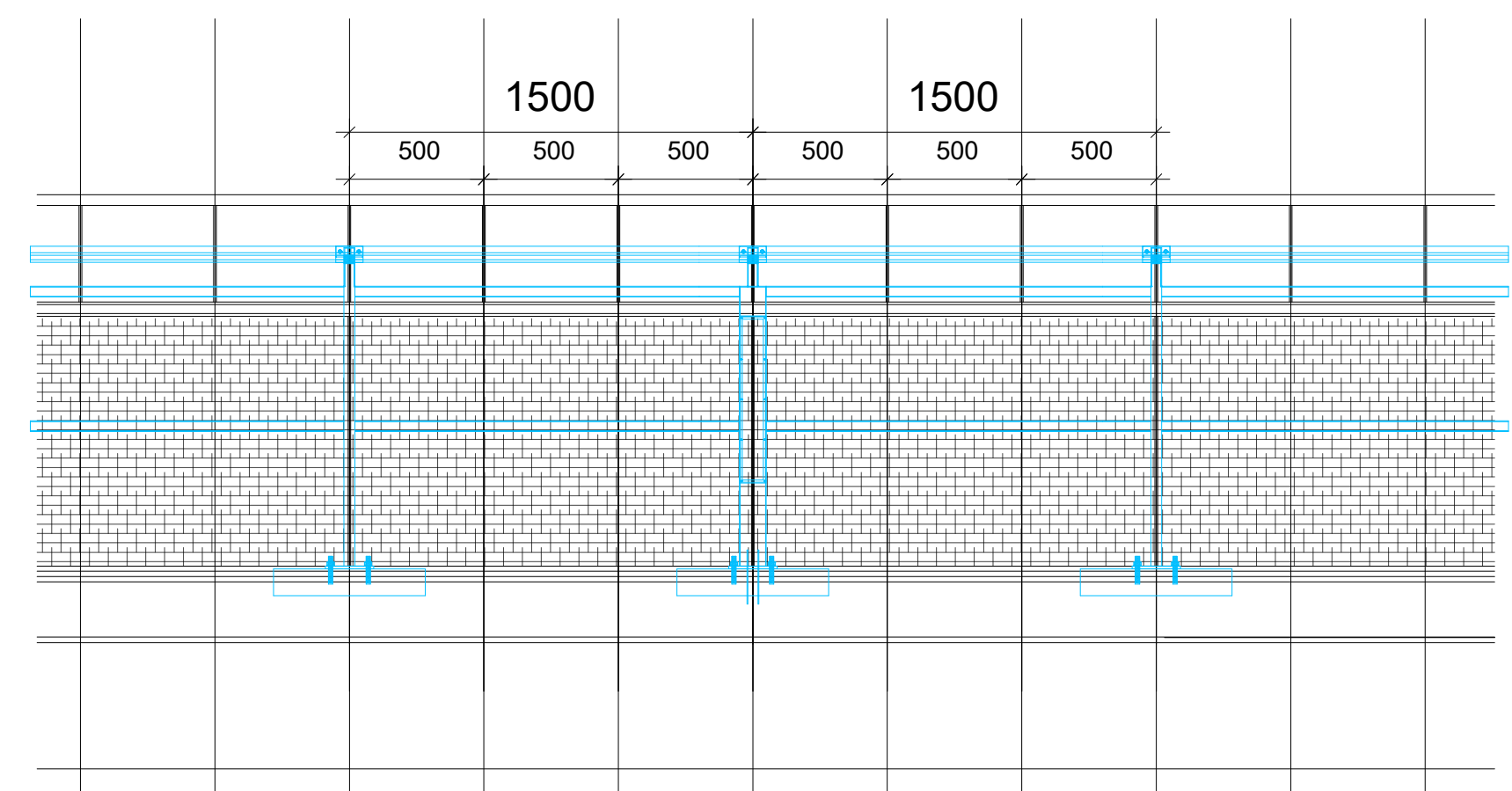

Elevation Option 1

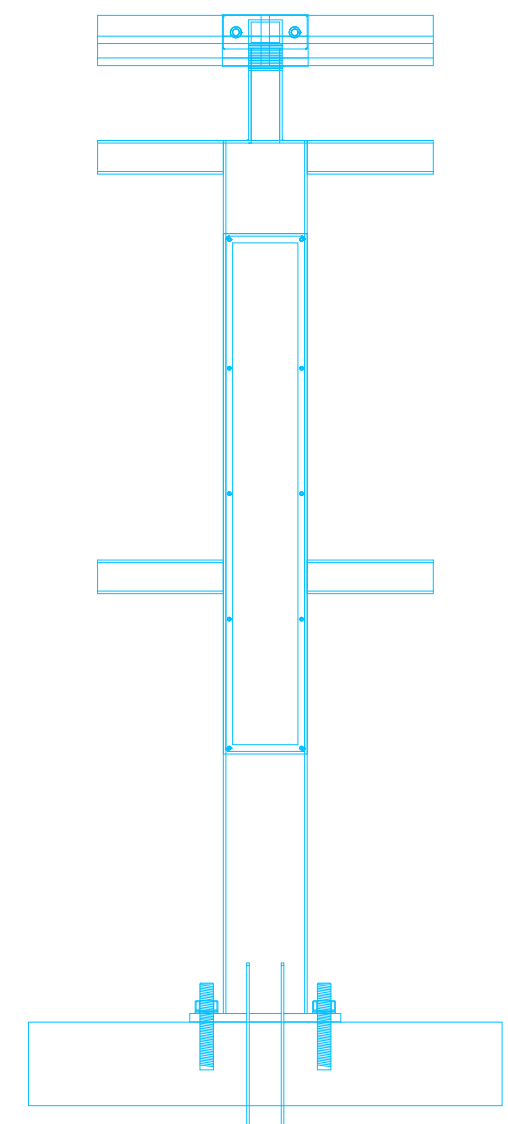

Control Panel Post Section

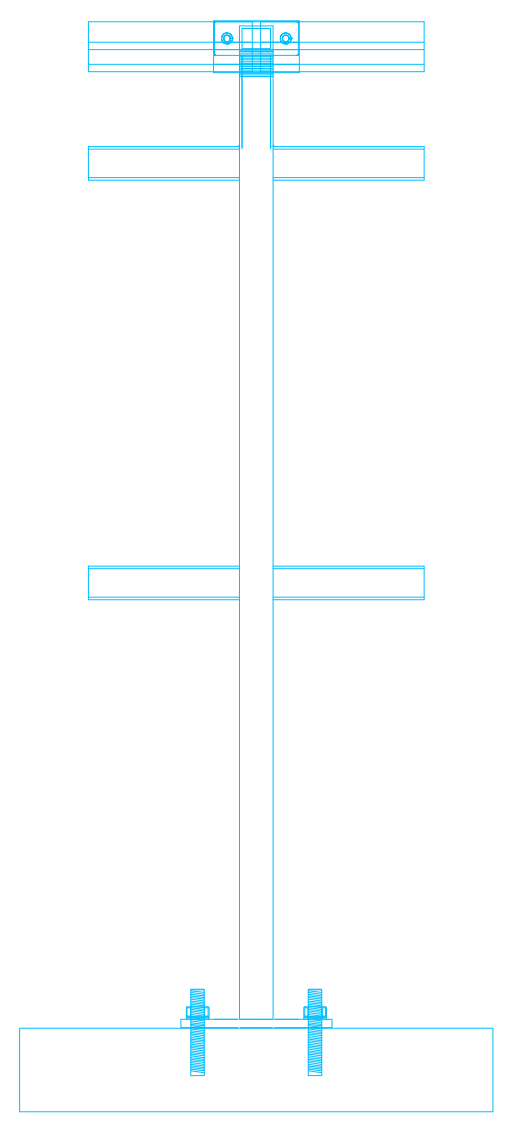

LED Standard Post Section

CLIENT
Comhairle Contae Thiobraid Árann
Tipperary County Council

ARCHITECTS
dhbarchitects COURTNEY DEERY
ARCHAEOLOGY & CULTURAL HERITAGE

BRIDGES ENGINEERS
MARC MIMRAM ARCHITECTURE INGÉNIERIE
Clifton Scannell Emerson Associates

ENVIRONMENTAL CONSULTANTS
awnconsulting A Trinity Consultants Company
Environmental

LIGHTING CONSULTANTS
Douglas Carroll Consulting Engineers

| Rev | Description | Drawn | Checked | Date |
|------|---------------------|-------|---------|----------|
| PL01 | ISSUED FOR PLANNING | FO | LP | 22.09.23 |

Clifton Scannell Emerson Associates
Clifton Scannell Emerson Associates Limited
Consulting Engineers,
3rd Floor, The Highline,
Bakers Point, Pottery Road,
Dun Laoghaire, Co. Dublin,
Ireland, A96 KW29
T. +353 1 288 5006
F. +353 1 283 3466
E. info@csea.ie
W. www.csea.ie

TIPPERARY COUNTY COUNCIL
Client
SUIR ISLAND INFRASTRUCTURE LINKS
Project
PREFERRED OPTION 01 PUBLIC LIGHTING SERVICES SECTIONS
Dwg. Title
Drawn By: FO Date: SEPT 2023
Checked By: LP Scale: N.T.S@ A1
20_071
CSEA Job No.
Project Code Originator Zone/Phase Level Type Role Dwg. No.
20_071 - CSE - GEN - XX - DR - C - 2271
S2 SUITABLE FOR INFORMATION
Status Code Suitability Description
PL01 ISSUED FOR PLANNING
Revision Project Status



DRAWING IS PRODUCED USING THE IRISH TRANSVERSE MERCATOR (ITM) GEOGRAPHIC COORDINATE SYSTEM **A1**

CLIENT
 Comhairle Contae Thiobraid Árann
 Tipperary County Council

ARCHITECTS **dhbarchitects**  ARCHITECTS
 ARCHEOLOGISTS **CourtneyDeery**  ARCHITECTS & CULTURAL HERITAGE

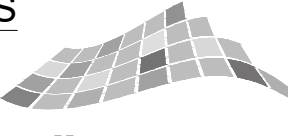
BRIDGES **MARC MIMRAM** ARCHITECTURE INGENIERIE
 ENGINEERS **Clifton Scannell Emerson Associates** 

ENVIRONMENTAL CONSULTANTS **awnconsulting**  A Trinity Consultants Company

LIGHTING CONSULTANTS **Douglas Carroll** Consulting Engineers 

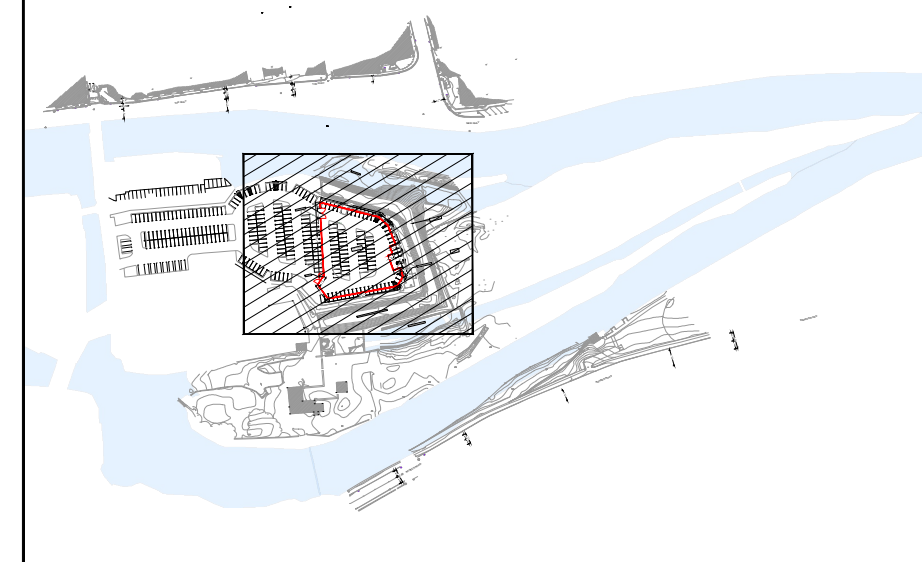

KEYPLAN
 SCALE N.T.S.

LEGEND:
 SITE COMPOUND BOUNDARY

NOTE:
 • THE CONTRACTOR WILL BE REQUIRED TO ERECT OPAQUE HOARDING OF A MINIMUM 2.0m IN HEIGHT AROUND THE SITE COMPOUND ON THE EAST SIDE OF THE CARPARK. THE HOARDING SHALL BE A HIGH GLOSS PRINTED FINISH WITH INFORMATION AND GRAPHICS ABOUT THE PROJECT OR AS OTHERWISE AGREED WITH TCC. THE PRECISE HOARDING TYPE SHALL BE AGREED WITH TCC PRIOR TO WORKS COMMENCING.

| Rev | Description | Drawn | Checked | Date |
|------|---------------------|-------|---------|----------|
| PL01 | ISSUED FOR PLANNING | FO | LP | 22.09.23 |

Clifton Scannell Emerson Associates
 Consulting Engineers,
 3rd Floor, The Highline,
 Bakers Point, Pottery Road,
 Dun Laoghaire, Co. Dublin,
 Ireland, A96 KW29
 T. +353 1 288 5006
 F. +353 1 283 3466
 E. info@csea.ie
 W. www.csea.ie

TIPPERARY COUNTY COUNCIL
 Client
 Project **SUIR ISLAND INFRASTRUCTURE LINKS PROPOSED SITE COMPOUND PLAN**
 Dwg. Title

Drawn By **FO** Date **SEPT 2023**
 Checked By **LP** Scale **1:200 @ A1** **20_071**
 CSEA Job No.

Project Code Originator Zone/Phase Level Type Role Dwg. No.
20_071 - CSE - GEN - XX - DR - C - 2286

S2 SUITABLE FOR INFORMATION
 Status Code Suitability Description

PL01 ISSUED FOR PLANNING
 Revision Project Status

PLAN
 SCALE 1:200

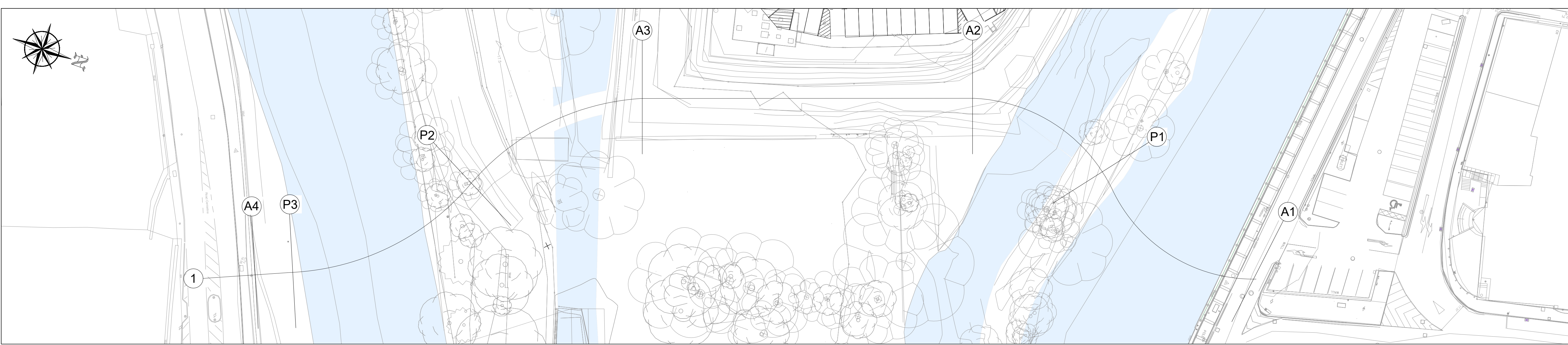

DRAWING IS PRODUCED USING THE IRISH TRANSVERSE MERCATOR (ITM) GEOGRAPHIC COORDINATE SYSTEM **A1**

CLIENT

 Comhairle Contae Thiobraid Árann
 Tipperary County Council

ARCHITECTS

 ARCHITECTS
 ARCHITECTS

 CourtneyDeery
 ARCHAEOLOGY & CULTURAL HERITAGE

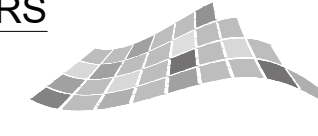
BRIDGES

 MARC MIMRAM
 ARCHITECTURE
 INGÉNIERIE
 ENGINEERS

 Clifton Scannell Emerson
 Associates

ENVIRONMENTAL CONSULTANTS

 awnconsulting
 A Trinity Consultants Company



LIGHTING CONSULTANTS

 Douglas Carroll
 Consulting Engineers

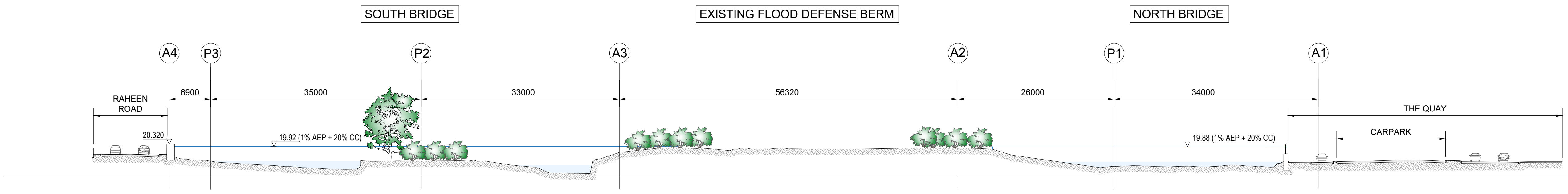
NOTE:
 • CONSTRUCTION COMPOUND / SITE SETUP IN THE SUIR ISLAND CARPARK TO FACILITATE BOTH BRIDGES NORTH AND SOUTH CONSTRUCTION.

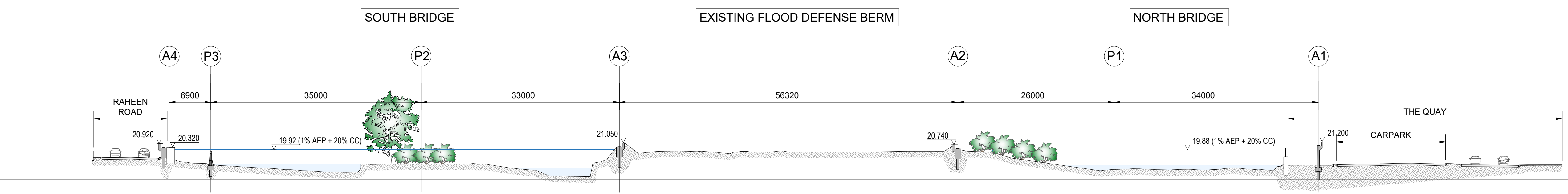
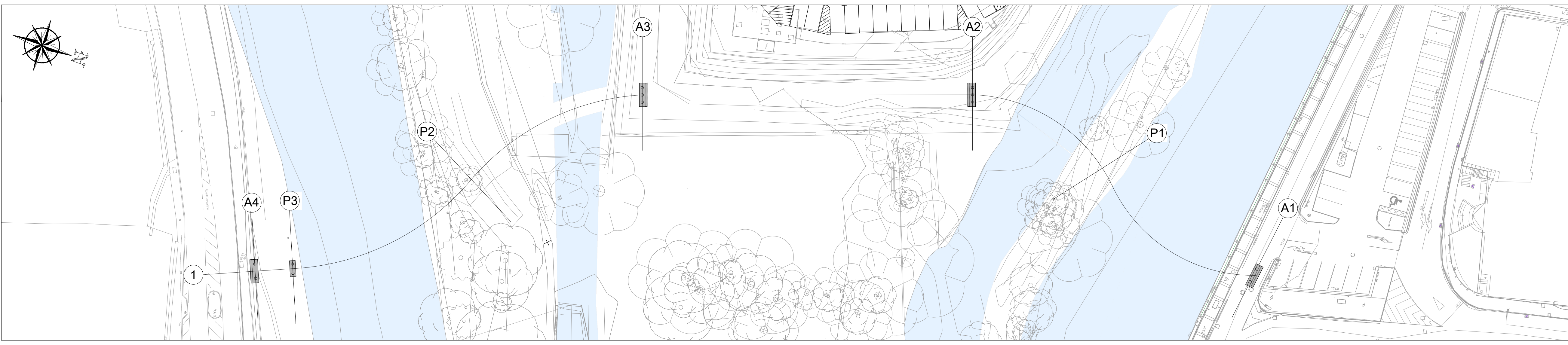

STAGE 1 - SITE SETUP AND CLEARANCE



STAGE 2 - ABUTMENTS AND PILE FOUNDATION WORKS

| Rev | Description | FO | LP | 22.09.23 |
|------|---------------------|----|----|----------|
| PL01 | ISSUED FOR PLANNING | FO | LP | 22.09.23 |

 Clifton Scannell Emerson Associates Limited
 Consulting Engineers,
 3rd Floor The Highline,
 Bakers Point, Pottery Road,
 Dun Laoghaire, Co. Dublin,
 Ireland, A96 KW29
 T. +353 1 288 5006
 F. +353 1 283 3466
 E. info@csea.ie
 W. www.csea.ie

TIPPERARY COUNTY COUNCIL
 Client
 SUIR ISLAND INFRASTRUCTURE LINKS
 Project
 INDICTATIVE CONSTRUCTION SEQUENCE - SHEET 1
 Dwg. Title
 Drawn By: FO Date: SEPT 2023
 Checked By: LP Scale: 1:400 @ A1
 Project Code: Originator: Zone/Phase: Level: Type: Role: Dwg. No.
 20_071 - CSE - GEN - XX - DR - C - 2450
 S2 SUITABLE FOR INFORMATION
 Status Code Suitability Description
 PL01 ISSUED FOR PLANNING
 Revision Project Status

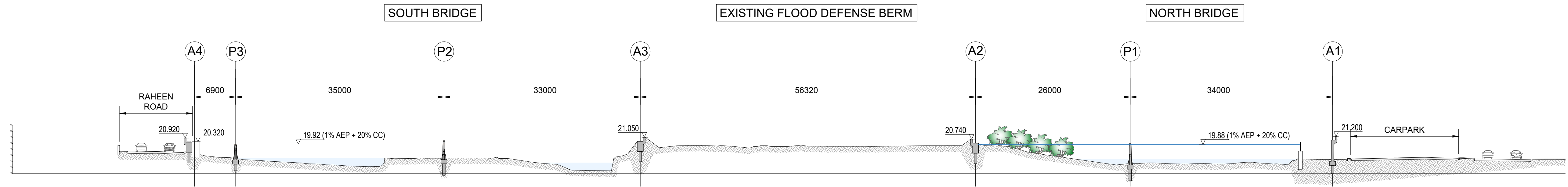
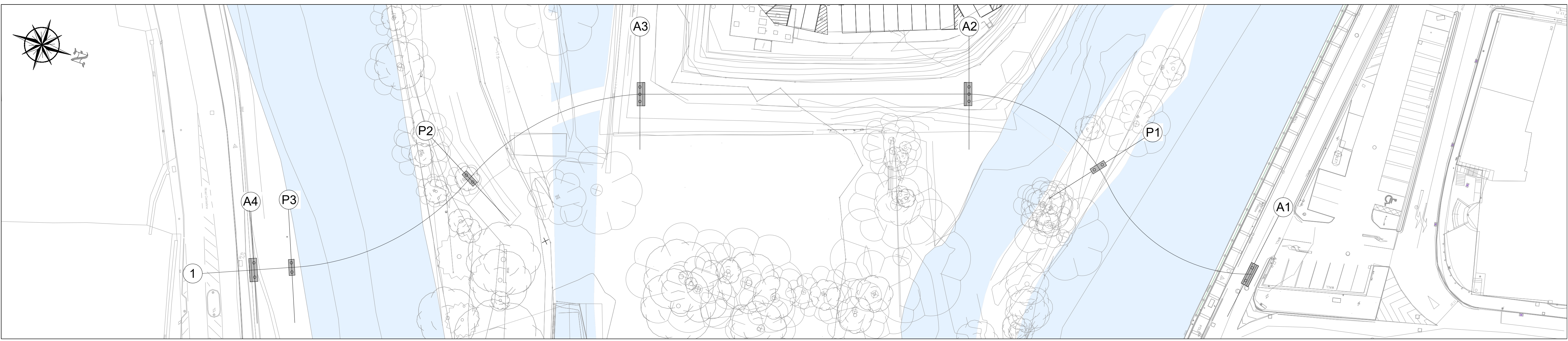

STAGE 3 - INSTALLATION OF CENTRAL PILE FOUNDATION WORKS

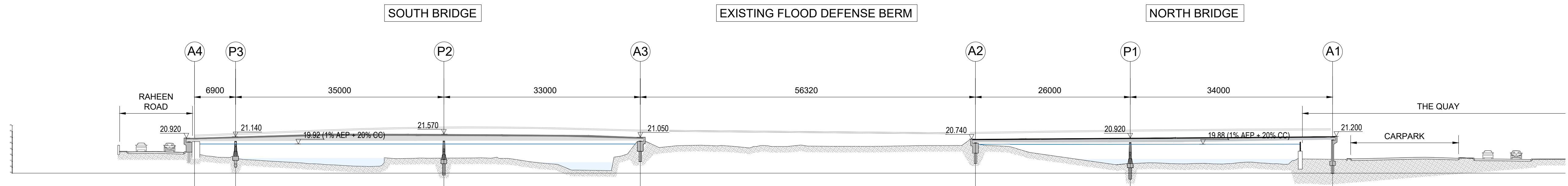
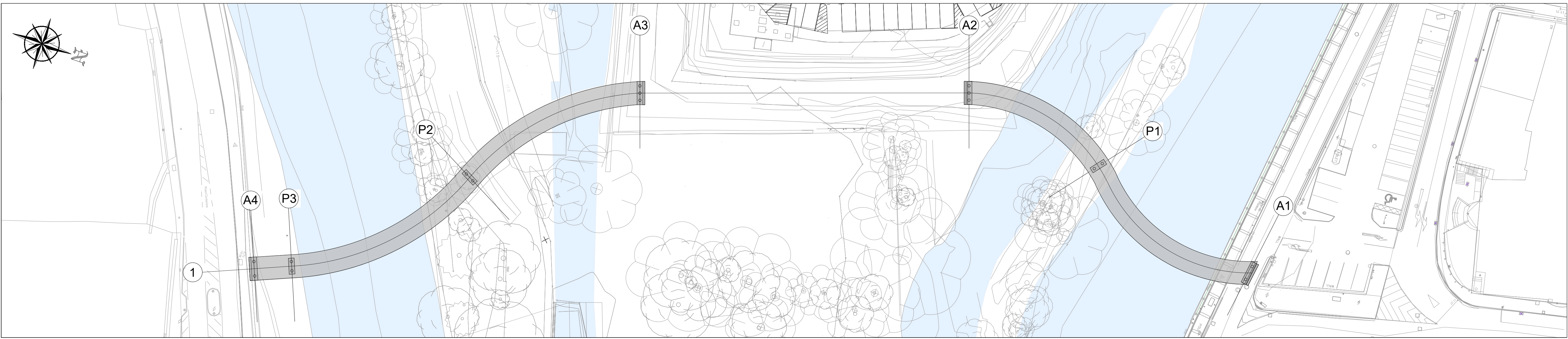

STAGE 4 - INSTALLATION OF FIRST PLATFORMS

DRAWING IS PRODUCED USING THE IRISH TRANSVERSE MERCATOR (ITM) GEOGRAPHIC COORDINATE SYSTEM **A1**

CLIENT
 Comhairle Contae Thiobraid Árann
 Tipperary County Council

ARCHITECTS
 dhbarchitects

ARCHAEOLOGISTS
 CourtneyDeery
 ARCHAEOLOGY & CULTURAL HERITAGE

BRIDGES
 MARC MIMRAM
 ARCHITECTURE
 INGÉNÉRIE

ENGINEERS
 Clifton Scannell Emerson
 Associates

ENVIRONMENTAL CONSULTANTS
 awnconsulting
 A Trinity Consultants Company

LIGHTING CONSULTANTS
 Douglas Carroll
 Consulting Engineers

NOTE:
 • CONSTRUCTION COMPOUND / SITE SETUP IN THE SUIR ISLAND CARPARK TO FACILITATE BOTH BRIDGES NORTH AND SOUTH CONSTRUCTION.

| Rev | Description | FO | LP | 22.09.23 |
|------|---------------------|----|----|----------|
| PL01 | ISSUED FOR PLANNING | FO | LP | 22.09.23 |

Clifton Scannell Emerson
 Associates
 Clifton Scannell Emerson
 Associates Limited
 Consulting Engineers,
 3rd Floor The Highline,
 Bakers Point, Pottery Road,
 Dun Laoghaire, Co. Dublin,
 Ireland, A96 KW29
 T. +353 1 288 5006
 F. +353 1 283 3466
 E. info@csea.ie
 W. www.csea.ie

TIPPERARY
 COUNTY COUNCIL
 Client
 SUIR ISLAND
 INFRASTRUCTURE LINKS
 Project
 INDICATIVE CONSTRUCTION
 SEQUENCE - SHEET 2
 Dwg. Title
 Drawn By FO Date SEPT 2023
 Checked By LP Scale 1:400 @ A1
 Project Code Originator Zone/Phase Level Type Role Dwg. No.
 20_071 - CSE - GEN - XX - DR - C - 2451
 S2 SUITABLE FOR INFORMATION
 Status Code Suitability Description
 PL01 ISSUED FOR PLANNING
 Revision Project Status

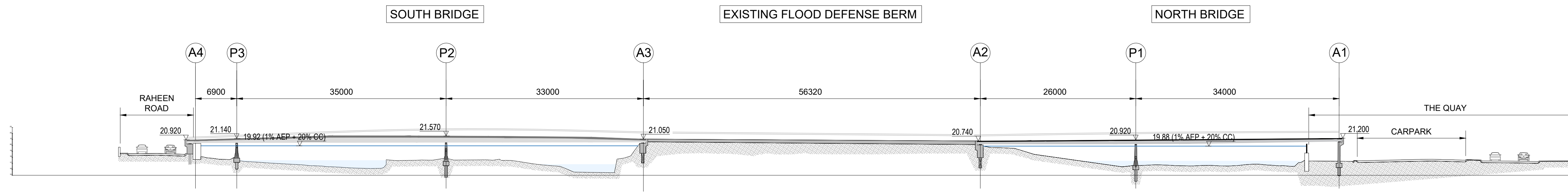
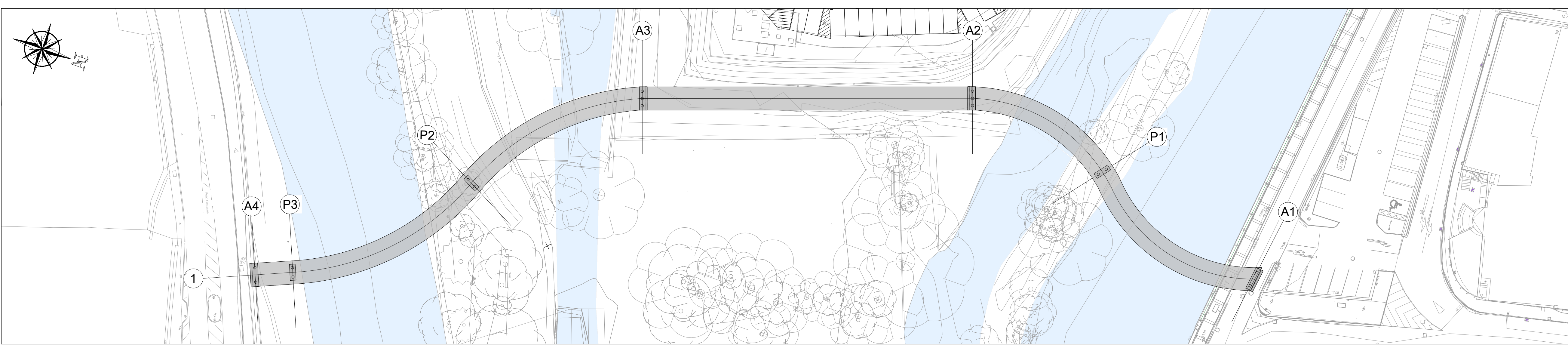

STAGE 5 - INSTALLATION OF PROMENADE

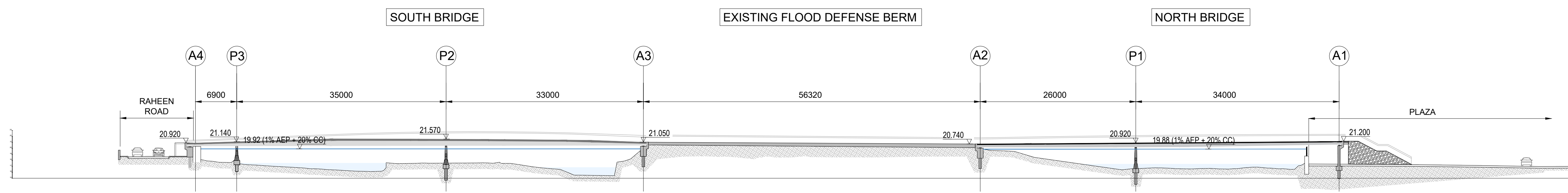
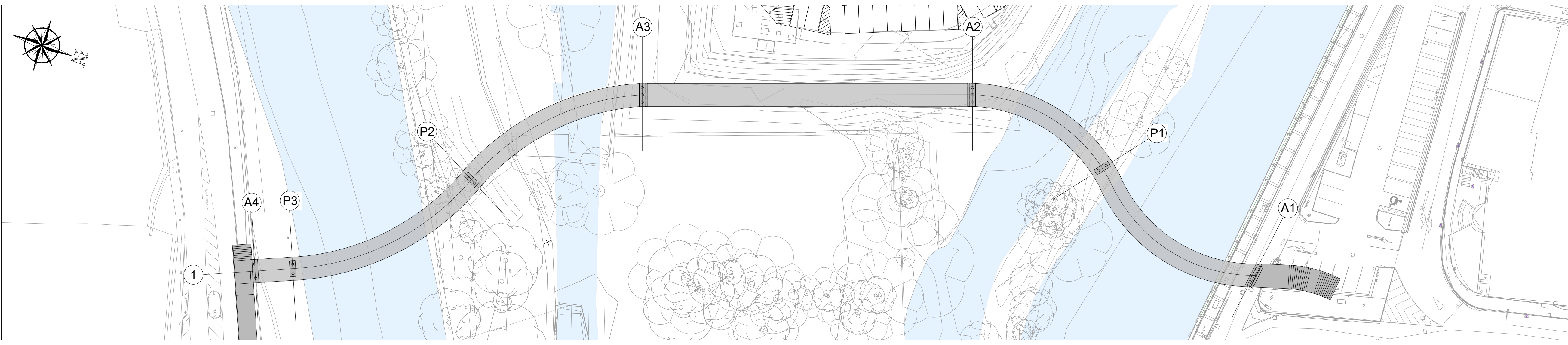

STAGE 6 - INSTALLATION OF STEPS

DRAWING IS PRODUCED USING THE IRISH TRANSVERSE MERCATOR (ITM) GEOGRAPHIC COORDINATE SYSTEM **A1**

CLIENT
 Comhairle Contae Thiobraid Árann
 Tipperary County Council

ARCHITECTS ARCHEOLOGISTS
  CourtneyDeery
 ARCHITECTURE & CULTURAL HERITAGE

BRIDGES ENGINEERS
  Clifton Scannell Emerson
 ARCHITECTURE ASSOCIATES
 INGÉNIÉRIE

ENVIRONMENTAL CONSULTANTS
 awnconsulting
 A Trinity Consultants Company 

LIGHTING CONSULTANTS
 Douglas Carroll
 Consulting Engineers

NOTE:
 • CONSTRUCTION COMPOUND / SITE SETUP IN THE SUIR ISLAND CARPARK TO FACILITATE BOTH BRIDGES NORTH AND SOUTH CONSTRUCTION.

| Rev | Description | FO | LP | 22.09.23 |
|------|---------------------|----|----|----------|
| PL01 | ISSUED FOR PLANNING | FO | LP | 22.09.23 |



Clifton Scannell Emerson Associates
 Consulting Engineers,
 3rd Floor The Highline,
 Bakers Point, Pottery Road,
 Dun Laoghaire, Co. Dublin,
 Ireland, A96 KW29
 T. +353 1 288 5006
 F. +353 1 283 3466
 E. info@csea.ie
 W. www.csea.ie

TIPPERARY COUNTY COUNCIL
 Client
 SUIR ISLAND INFRASTRUCTURE LINKS
 Project
 INDICATIVE CONSTRUCTION SEQUENCE - SHEET 3
 Dwg. Title

Drawn By FO Date SEPT 2023
 Checked By LP Scale 1:400 @ A1
 Project Code Originator Zone/Phase Level Type Role Dwg. No.

20_071 - CSE - GEN - XX - DR - C - 2452

S2 SUITABLE FOR INFORMATION
 Status Code Suitability Description

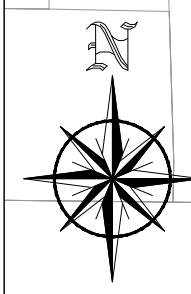
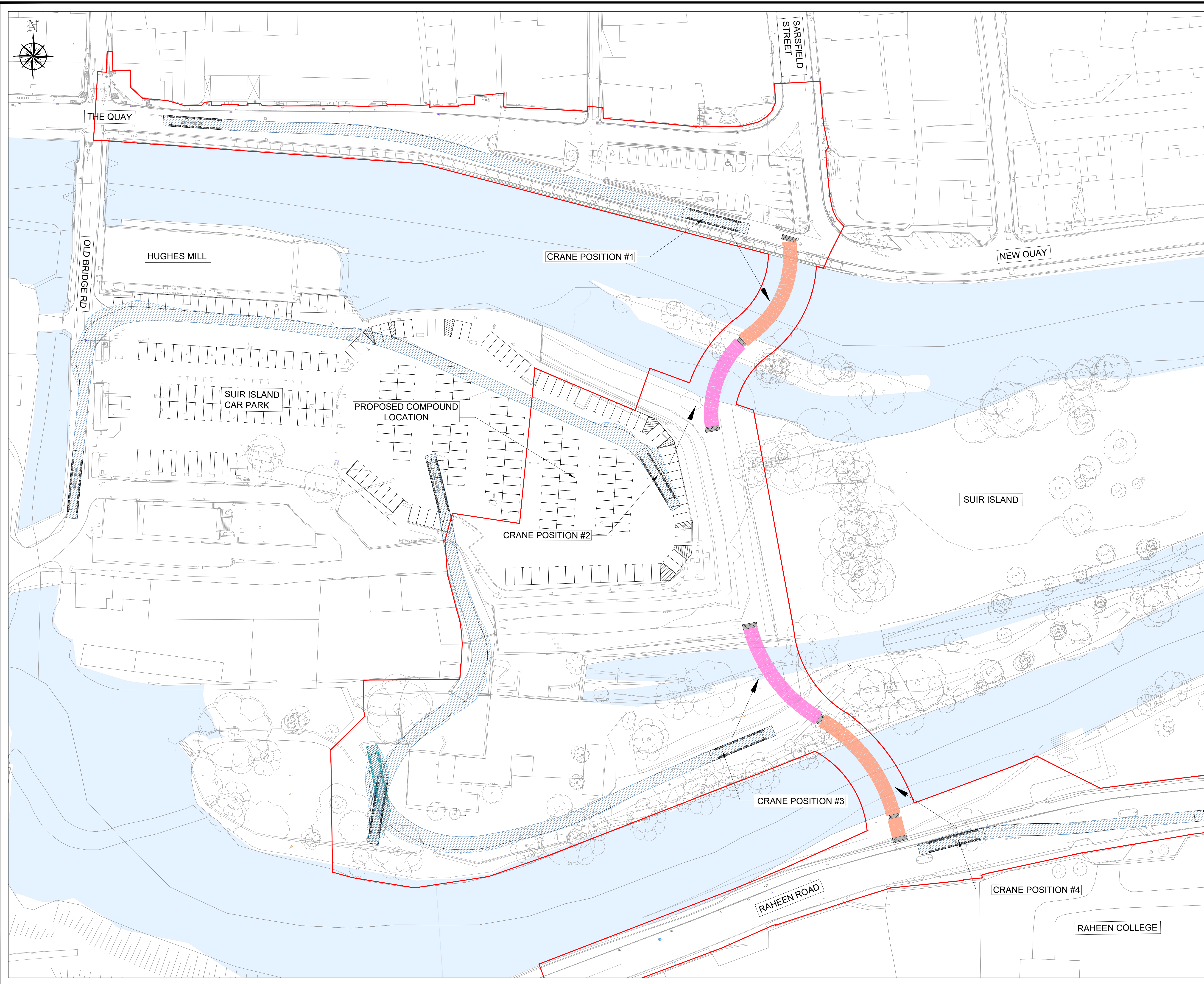

PL01 ISSUED FOR PLANNING
 Revision Project Status



DRAWING IS PRODUCED USING THE IRISH TRANSVERSE MERCATOR (ITM) GEOGRAPHIC COORDINATE SYSTEM **A1**





CLIENT
 Comhairle Contae Thiobraid Árann
 Tipperary County Council

ARCHITECTS **ARCHEOLOGISTS**
  CourtneyDeery
 ARCHAEOLOGY & CULTURAL HERITAGE

BRIDGES **ENGINEERS**
  Clifton Scannell Emerson
 ARCHITECTURE ARCHITECTURE ASSOCIATES
 INGÉNIÉRIE

ENVIRONMENTAL CONSULTANTS
  awnconsulting
 A Trinity Consultants Company

LIGHTING CONSULTANTS
 Douglas Carroll
 Consulting Engineers

LEGEND:
 SITE BOUNDARY
 FIRST BRIDGE SECTION
 SECOND BRIDGE SECTION
 DIRECTION OF LIFT

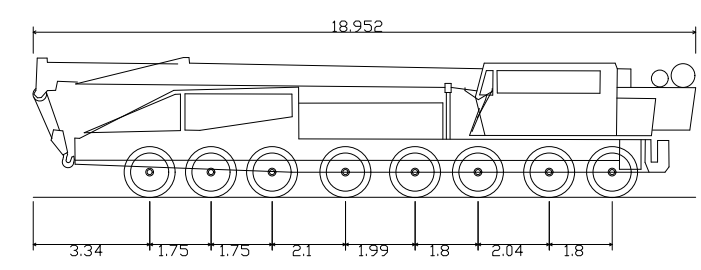
VEHICLE:

 Liebherr LG 1750 Lattice Crane 18.952m
 Overall Length 3.000m
 Overall Body Height 4.000m
 Min Body Ground Clearance 0.715m
 Track Width 3.000m
 Lock-to-lock time 5.000s
 Curb to Curb Turning Radius 12.977m

| Rev | Description | FO | LP | 22.09.23 |
|------|---------------------|----|----|----------|
| PL01 | ISSUED FOR PLANNING | FO | LP | 22.09.23 |

Clifton Scannell Emerson Associates
 Consulting Engineers,
 3rd Floor, The Highline,
 Bakers Point, Pottery Road,
 Dun Laoghaire, Co. Dublin,
 Ireland, A96 KW29
 T. +353 1 288 5006
 F. +353 1 283 3466
 E. info@csea.ie
 W. www.csea.ie

TIPPERARY COUNTY COUNCIL
 Client
SUIR ISLAND INFRASTRUCTURE LINKS
 Project
CRANE ACCESSIBILITY PLAN
 Dwg. Title
 Drawn By FO Date SEPT 2023
 Checked By LP Scale 1:500 @ A1
 Project Code Originator Zone/Phase Level Type Role Dwg. No.
20_071 - CSE - GEN - XX - DR - C - 2453
 S2 SUITABLE FOR INFORMATION
 Status Code Suitability Description
 PL01 ISSUED FOR PLANNING
 Revision Project Status

NOTES:
 1. PRIOR TO THE COMMENCEMENT OF WORKS FOR PIER NO. 1, THE WORKS AREA WITHIN THE CHANNEL WILL BE SANDBAGGED AND INLAND FISHERIES IRELAND (IFI) WILL CARRY OUT ELECTROFISHING.
 2. WORKS FOR PIER NO. 1 SHALL ONLY BE PERMITTED DURING THE MONTHS OF JULY TO SEPTEMBER AS PER DISCUSSIONS HELD WITH IFI.
 3. PIER NO. 1 TO BE SET BELOW CHANNEL INVERT AND COVERED WITH 300mm EXCAVATED RIVERBED MATERIAL.
 4. WORKS FOR PIER NO. 2-3 SHALL ONLY BE PERMITTED DURING THE MONTHS OF JULY TO SEPTEMBER.

| Rev | Description | FO | LP | 22.09.23 |
|------|---------------------|----|----|----------|
| PL01 | ISSUED FOR PLANNING | FO | LP | 22.09.23 |

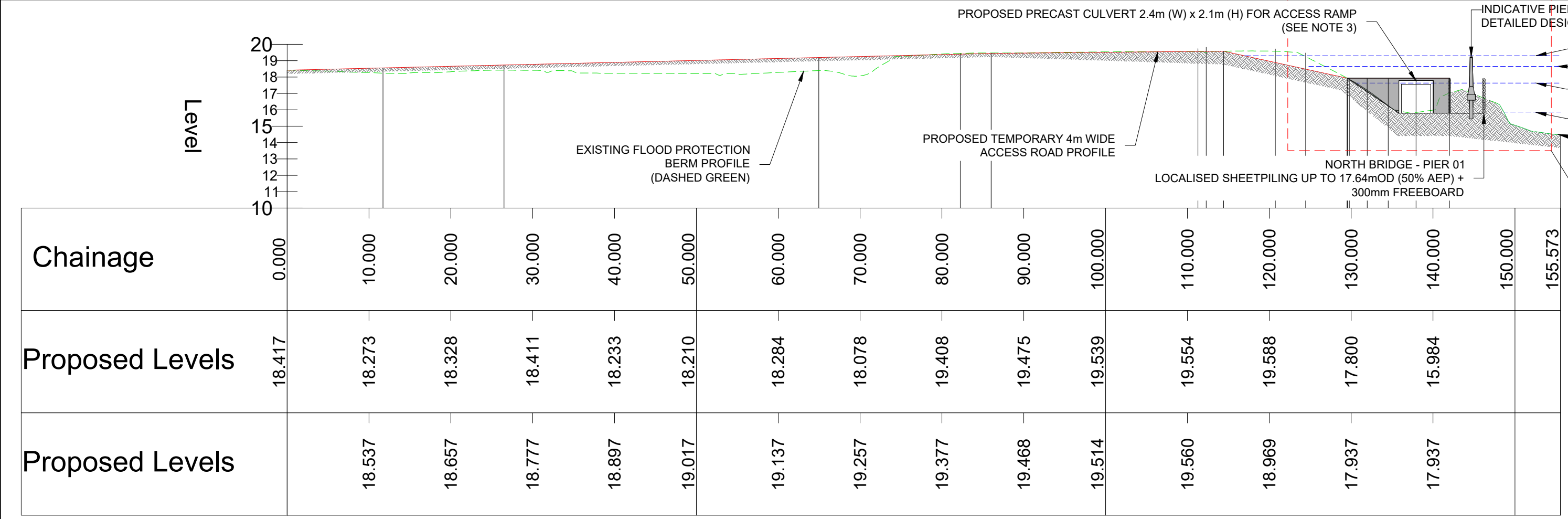
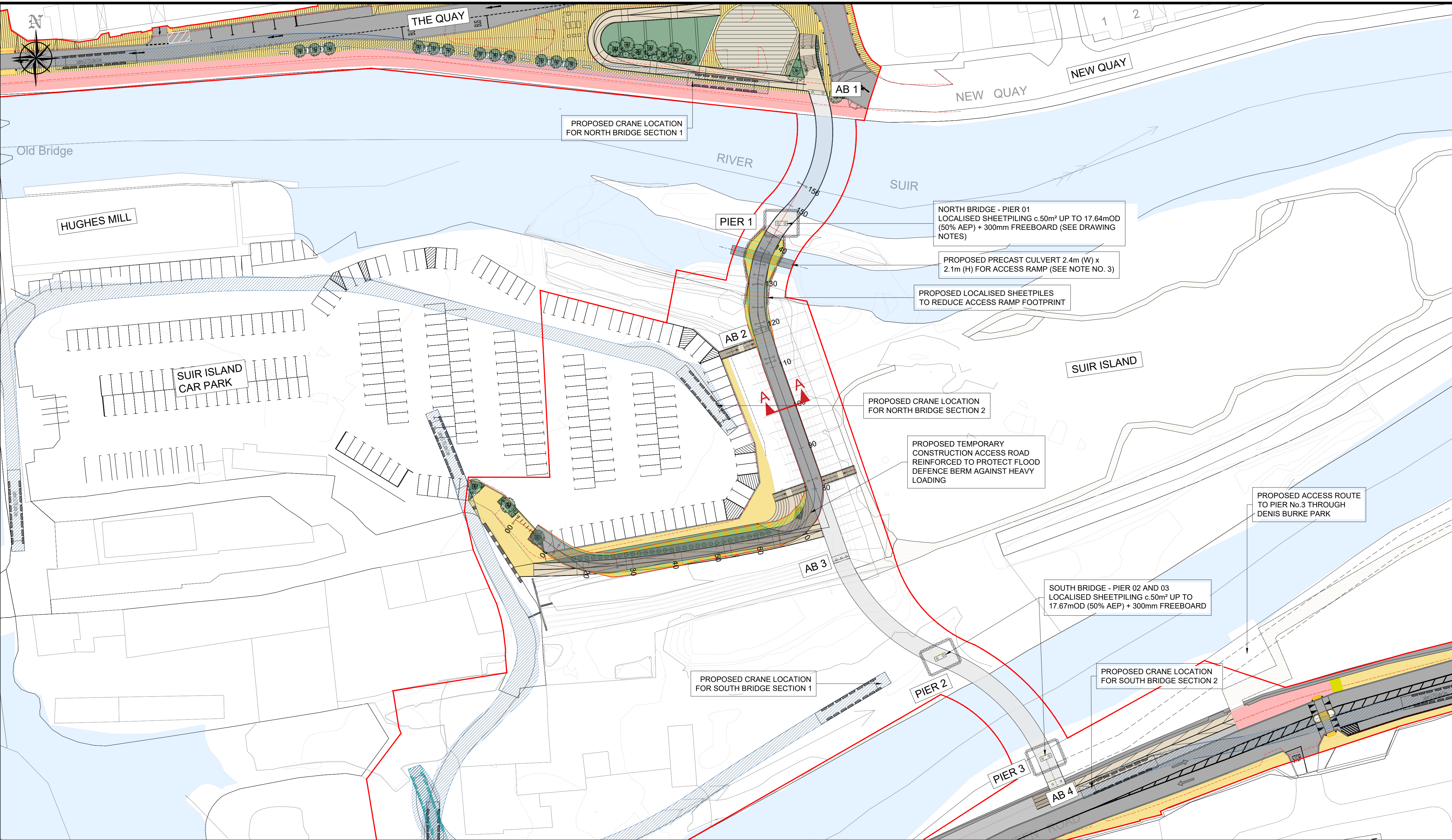

 Clifton Scannell Emerson Associates Limited
 Consulting Engineers,
 3rd Floor The Highline,
 Bakers Point, Pottery Road,
 Dun Laoghaire, Co. Dublin,
 Ireland, A96 KW29
 T: +353 1 288 5006
 F: +353 1 283 3466
 E: info@csea.ie
 W: www.csea.ie

TIPPERARY COUNTY COUNCIL
 Client
SUIR ISLAND INFRASTRUCTURE LINKS
 Project
PROPOSED TEMPORARY WORKS PIER CONSTRUCTION
 Dwg. Title
 Drawn By: FO Date: SEPT 2023
 Checked By: LP AS INDICATED @ A1 Scale: AS INDICATED @ A1
 Project Code: Originator: Zone/Phase: Level: Type: Role: Dwg. No.
20_071 - CSE - 00 - XX - DR - C - 2460
 S2 SUITABLE FOR INFORMATION
 Status Code Suitability Description
 PL01 ISSUED FOR PLANNING
 Revision Project Status

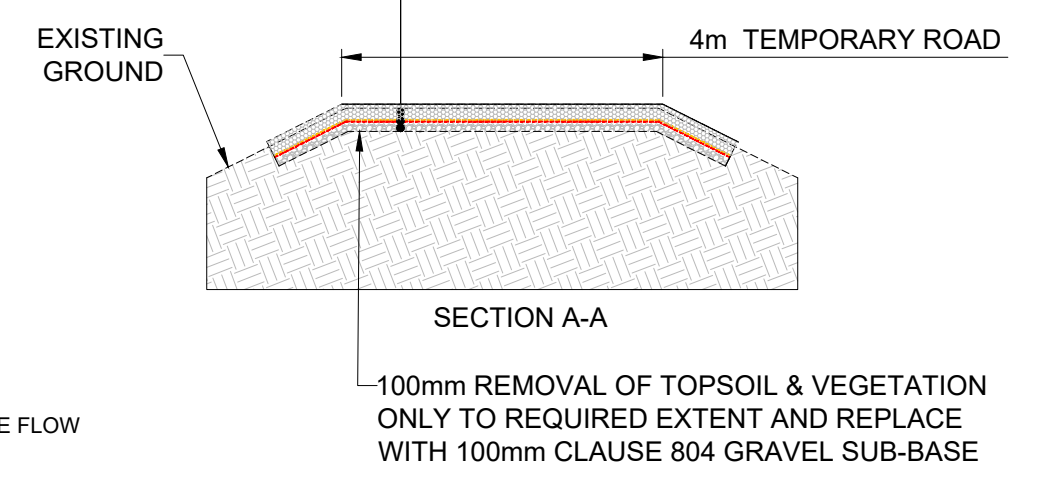
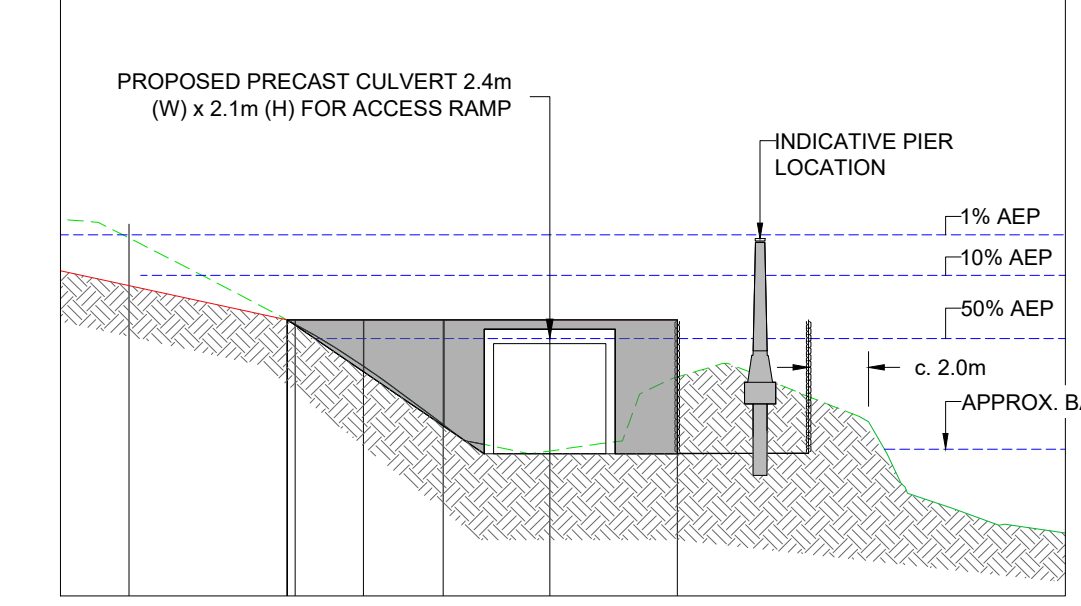

ALIGNMENT - BERM ACCESS RAMP - LONGSECTION
 SCALE: H 1:1000, V 1:500. DATUM: 10.000

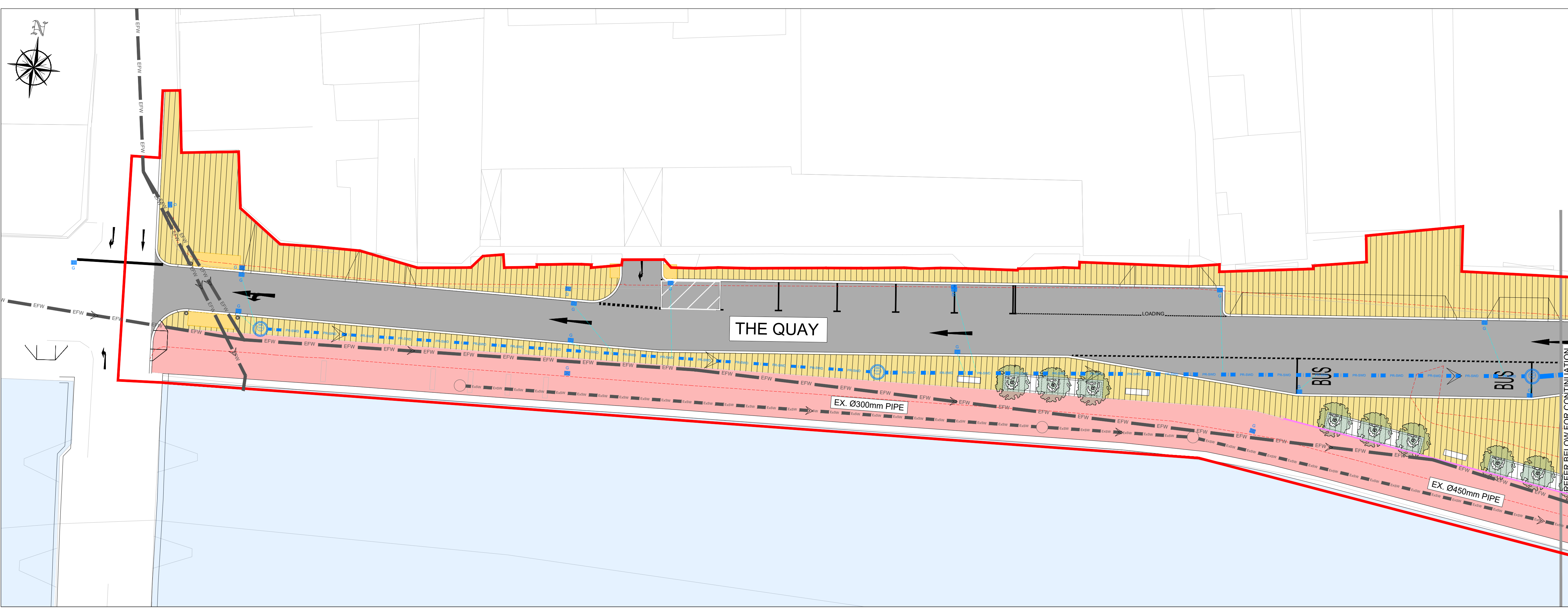



PLAN 1
SCALE 1:200



PLAN 2
SCALE 1:200

LEGEND:

PROPOSED SURFACE WATER DRAINAGE:

- PROPOSED STORM WATER PIPE
- PROPOSED STORM WATER MANHOLE
- PROPOSED SLOT DRAIN
- GATIC 308x308mm ACCESS BOX OR SIMILAR APPROVED
- PROPOSED GULLY AS PER TII DETAIL CC-SCD-00510 AND GRATING AS PER TII CC-SCD-514

PROPOSED FOUL WATER DRAINAGE:

- PROPOSED FOUL WATER PIPE
- PROPOSED FOUL WATER MANHOLE
- PROPOSED PUMP STATION
- PROPOSED 24HR EMERGENCY STORAGE
- PROPOSED RELOCATED PUBLIC TOILET

EXISTING SURFACE & FOUL WATER DRAINAGE:

- EXISTING SURFACE WATER PIPE
- EXISTING SURFACE WATER MANHOLE
- EXISTING SURFACE WATER GULLY RETAINED
- EXISTING FOUL SEWER PIPE
- EXISTING GULLY PIPE
- EXISTING PUBLIC TOILET TO BE MOVED
- EXISTING PIPE TO BE REMOVED
- EXISTING GULLY TO BE REMOVED

NOTE:

- GULLY CONNECTIONS TO BE 1500 PVC OR SIMILAR APPROVED
- ALL NEW GULLIES TO BE CONNECTED TO EXISTING STORM WATER NETWORK UNLESS SHOWN OTHERWISE
- CONTRACTOR TO CONFIRM LOCATION OF EXISTING STORM WATER PIPES PRIOR TO COMMENCEMENT OF WORK
- ALL GULLIES TO BE PRECAST CONCRETE TO TII CC-SCD-00510
- ALL SLOT DRAINS AND DROP CONNECTORS TO BE "GATIC CAST SLOT TREAD-SAFE" OR SIMILARLY APPROVED
- ALL SLOT DRAIN ACCESS BOXES TO BE "GATIC 308x308mm ACCESS BOX" WITH RECESSED COVER OR SIMILAR APPROVED
- ALL INSPECTION CHAMBERS TO BE WAVIN 450mm INSPECTION CHAMBER OR SIMILARLY APPROVED

CLIENT
Comhairle Contae Thiobraid Árann
Tipperary County Council

ARCHITECTS
ARCHAEOLOGISTS
dhbarchitects CourtneyDeery
ARCHAEOLOGY & CULTURAL HERITAGE

BRIDGES ENGINEERS
MARC MIMRAM ARCHITECTURE INGÉNIERIE
Clifton Scannell Emerson Associates

ENVIRONMENTAL CONSULTANTS
awnconsulting
A Trinity Consultants Company

LIGHTING CONSULTANTS
Douglas Carroll
Consulting Engineers

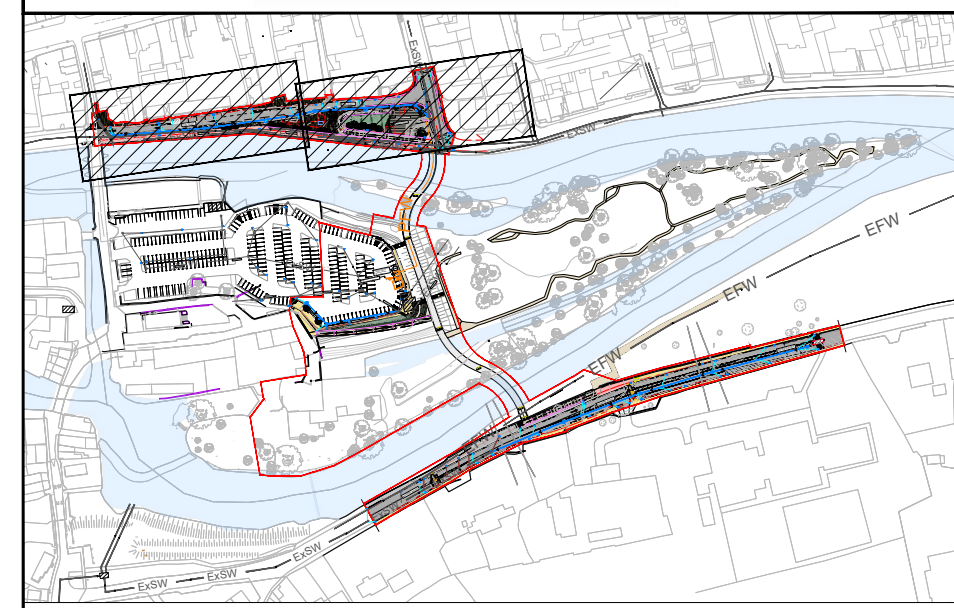

KEYPLAN
SCALE N.T.S.

| Rev | Description | FO | LP | 22.09.23 |
|------|---------------------|----|----|----------|
| PL01 | ISSUED FOR PLANNING | FO | LP | 22.09.23 |

Clifton Scannell Emerson Associates Limited
Consulting Engineers,
3rd Floor, The Highline,
Bakers Point, Pottery Road,
Dun Laoghaire, Co. Dublin,
Ireland, A96 KW29
T: +353 1 288 5006
F: +353 1 283 3466
E: info@csea.ie
W: www.csea.ie

TIPPERARY COUNTY COUNCIL
SUIR ISLAND INFRASTRUCTURE LINKS
PROPOSED COMBINED SW & FW LAYOUT
PLAN SHEET 01 OF 04

Client
Project
Dwg. Title
Drawn By
Checked By
Date
Scale
SEPT 2023
1:200 @ A1
20_071
CSEA Job No.

Project Code
Originator
Zone/Phase
Level
Type
Role
Dwg. No.
20_071 - CSE - GEN - XX - DR - C - 2501

S2 SUITABLE FOR INFORMATION
Status Code Suitability Description
PL01 ISSUED FOR PLANNING
Revision Project Status



- LEGEND:**
- SITE BOUNDARY
 - PROPOSED STORM WATER PIPE
 - PROPOSED STORM WATER MANHOLE
 - PROPOSED SLOT DRAIN
 - GATIC 308x308mm ACCESS BOX OR SIMILAR APPROVED
 - PROPOSED GULLY AS PER TII DETAIL CC-SCD-00510 AND GRATING AS PER TII CC-SCD-514

- PROPOSED FOUL WATER DRAINAGE:**
- PROPOSED FOUL WATER PIPE
 - PROPOSED FOUL WATER MANHOLE
 - PROPOSED PUMP STATION
 - PROPOSED 24HR EMERGENCY STORAGE
 - PROPOSED RELOCATED PUBLIC TOILET

- EXISTING SURFACE & FOUL WATER DRAINAGE:**
- EXISTING SURFACE WATER PIPE
 - EXISTING SURFACE WATER MANHOLE
 - EXISTING SURFACE WATER GULLY RETAINED
 - EXISTING FOUL SEWER PIPE
 - EXISTING GULLY PIPE
 - EXISTING PUBLIC TOILET TO BE MOVED
 - EXISTING PIPE TO BE REMOVED
 - EXISTING GULLY TO BE REMOVED

- NOTE:**
- GULLY CONNECTIONS TO BE 1500 PVC OR SIMILAR APPROVED
 - ALL NEW GULLIES TO BE CONNECTED TO EXISTING STORM WATER NETWORK UNLESS SHOWN OTHERWISE
 - CONTRACTOR TO CONFIRM LOCATION OF EXISTING STORM WATER PIPES PRIOR TO COMMENCEMENT OF WORK
 - ALL GULLIES TO BE PRECAST CONCRETE TO TII CC-SCD-00510
 - ALL SLOT DRAINS AND DROP CONNECTORS TO BE "GATIC CAST SLOT TREAD-SAFE" OR SIMILARLY APPROVED
 - ALL SLOT DRAIN ACCESS BOXES TO BE "GATIC 308x308mm ACCESS BOX" WITH RECESSED COVER OR SIMILAR APPROVED
 - ALL INSPECTION CHAMBERS TO BE WAVIN 450mm INSPECTION CHAMBER OR SIMILARLY APPROVED

PLAN 3
SCALE 1:200

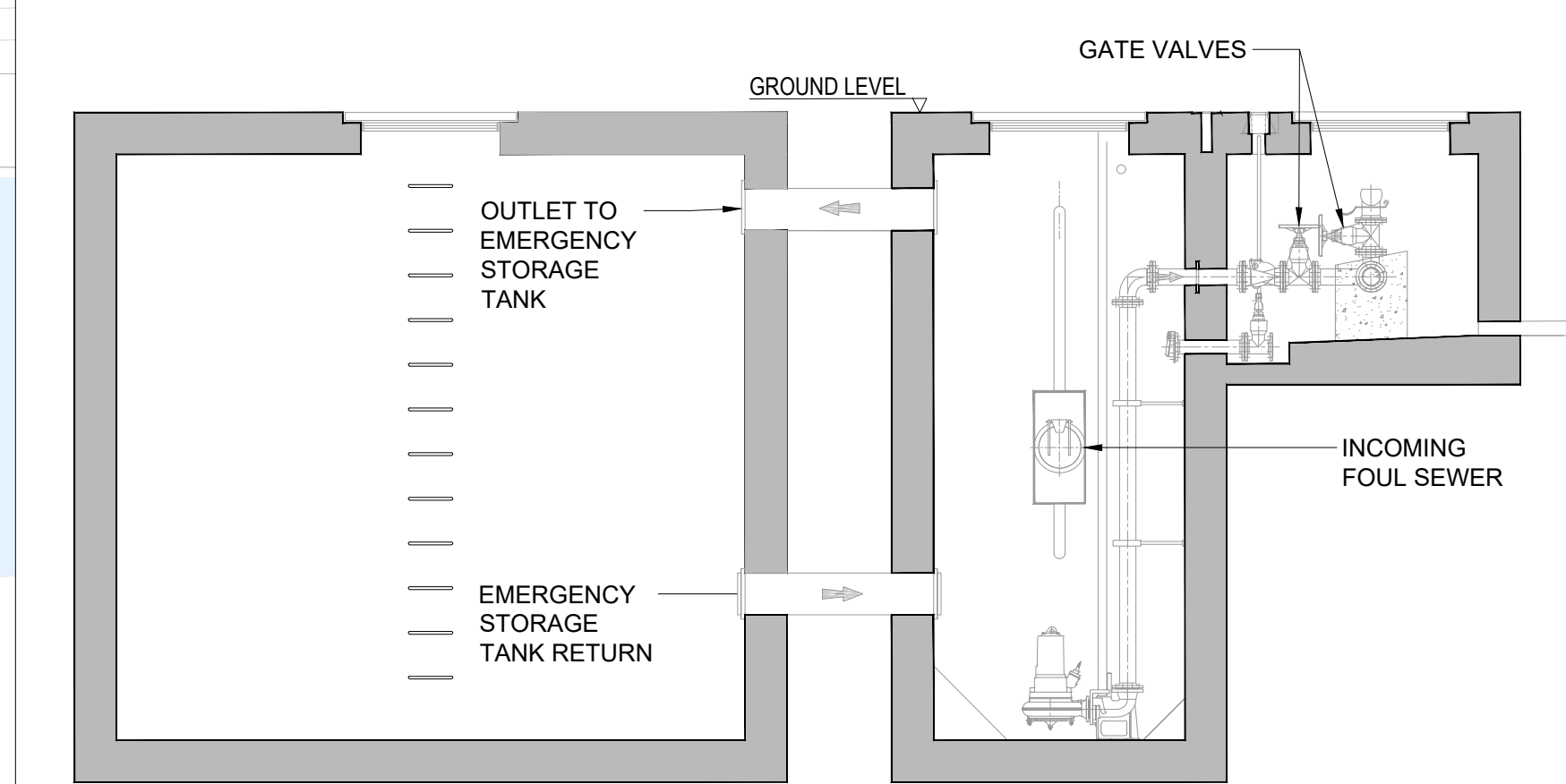

SECTION A
1:50

NOTE: REFER TO IRISH WATER STANDARD DESIGN DOCUMENT: IW-CDS-5030-01 FOR DESIGN INFORMATION. FOR STRUCTURAL DESIGN DETAILS REFER TO DRAWING: STD-WW-28 REV 3 (TYP)

DRAWING IS PRODUCED USING THE IRISH TRANSVERSE MERCATOR (ITM) GEOGRAPHIC COORDINATE SYSTEM **A1**

CLIENT
Comhairle Contae Thiobraid Árann
Tipperary County Council

ARCHITECTS **ARCHEOLOGISTS**
dhbarchitects CourtneyDeery
ARCHAEOLOGY & CULTURAL HERITAGE

BRIDGES **ENGINEERS**
MARC MIMRAM ARCHITECTURE INGÉNIERIE
Clifton Scannell Emerson Associates

ENVIRONMENTAL CONSULTANTS
awnconsulting
A Trinity Consultants Company

LIGHTING CONSULTANTS
Douglas Carroll
Consulting Engineers

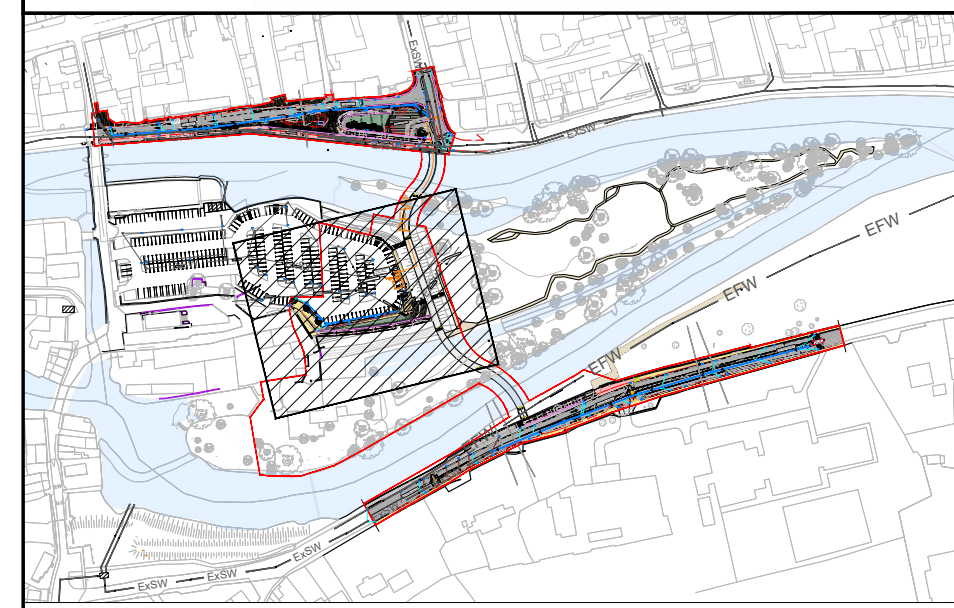

KEYPLAN
SCALE N.T.S.

| Rev | Description | Drawn | Checked | Date |
|------|---------------------|-------|---------|----------|
| PL01 | ISSUED FOR PLANNING | FO | LP | 22.09.23 |

Clifton Scannell Emerson Associates
Consulting Engineers,
3rd Floor, The Highline,
Bakers Point, Pottery Road,
Dun Laoghaire, Co. Dublin,
Ireland, A96 KW29
T: +353 1 288 5006
F: +353 1 283 3466
E: info@csea.ie
W: www.csea.ie

TIPPERARY COUNTY COUNCIL

SUIR ISLAND INFRASTRUCTURE LINKS
PROPOSED COMBINED SW & FW LAYOUT
PLAN SHEET 02 OF 04

Drawn By: FO Date: SEP 2023
Checked By: LP Scale: 1:200 @ A1
Project Code: Originator: Zone/Phase: Level: Type: Role: Dwg. No.

20_071 - CSE - GEN - XX - DR - C - 2502

S2 SUITABLE FOR INFORMATION
Status Code Suitability Description

PL01 ISSUED FOR PLANNING
Revision Project Status

LEGEND:

- PROPOSED SURFACE WATER DRAINAGE:**
- PROPOSED STORM WATER PIPE
 - PROPOSED STORM WATER MANHOLE
 - PROPOSED SLOT DRAIN
 - GATIC 308x308mm ACCESS BOX OR SIMILAR APPROVED
 - PROPOSED GULLY AS PER TII DETAIL CC-SCD-00510 AND GRATING AS PER TII CC-SCD-514
- PROPOSED FOUL WATER DRAINAGE:**
- PROPOSED FOUL WATER PIPE
 - PROPOSED FOUL WATER MANHOLE
 - PROPOSED PUMP STATION
 - PROPOSED 24HR EMERGENCY STORAGE
 - PROPOSED RELOCATED PUBLIC TOILET
- EXISTING SURFACE & FOUL WATER DRAINAGE:**
- EXISTING SURFACE WATER PIPE
 - EXISTING SURFACE WATER MANHOLE
 - EXISTING SURFACE WATER GULLY RETAINED
 - EXISTING FOUL SEWER PIPE
 - EXISTING GULLY PIPE
 - EXISTING PUBLIC TOILET TO BE MOVED
 - EXISTING PIPE TO BE REMOVED
 - EXISTING GULLY TO BE REMOVED

- NOTE:**
- GULLY CONNECTIONS TO BE 1500 PVC OR SIMILAR APPROVED
 - ALL NEW GULLIES TO BE CONNECTED TO EXISTING STORM WATER NETWORK UNLESS SHOWN OTHERWISE
 - CONTRACTOR TO CONFIRM LOCATION OF EXISTING STORM WATER PIPES PRIOR TO COMMENCEMENT OF WORK
 - ALL GULLIES TO BE PRECAST CONCRETE TO TII CC-SCD-00510
 - ALL SLOT DRAINS AND DROP CONNECTORS TO BE "GATIC CAST SLOT TREAD-SAFE" OR SIMILARLY APPROVED
 - ALL SLOT DRAIN ACCESS BOXES TO BE "GATIC 308x308mm ACCESS BOX" WITH RECESSED COVER OR SIMILAR APPROVED
 - ALL INSPECTION CHAMBERS TO BE WAVIN 450mm INSPECTION CHAMBER OR SIMILARLY APPROVED

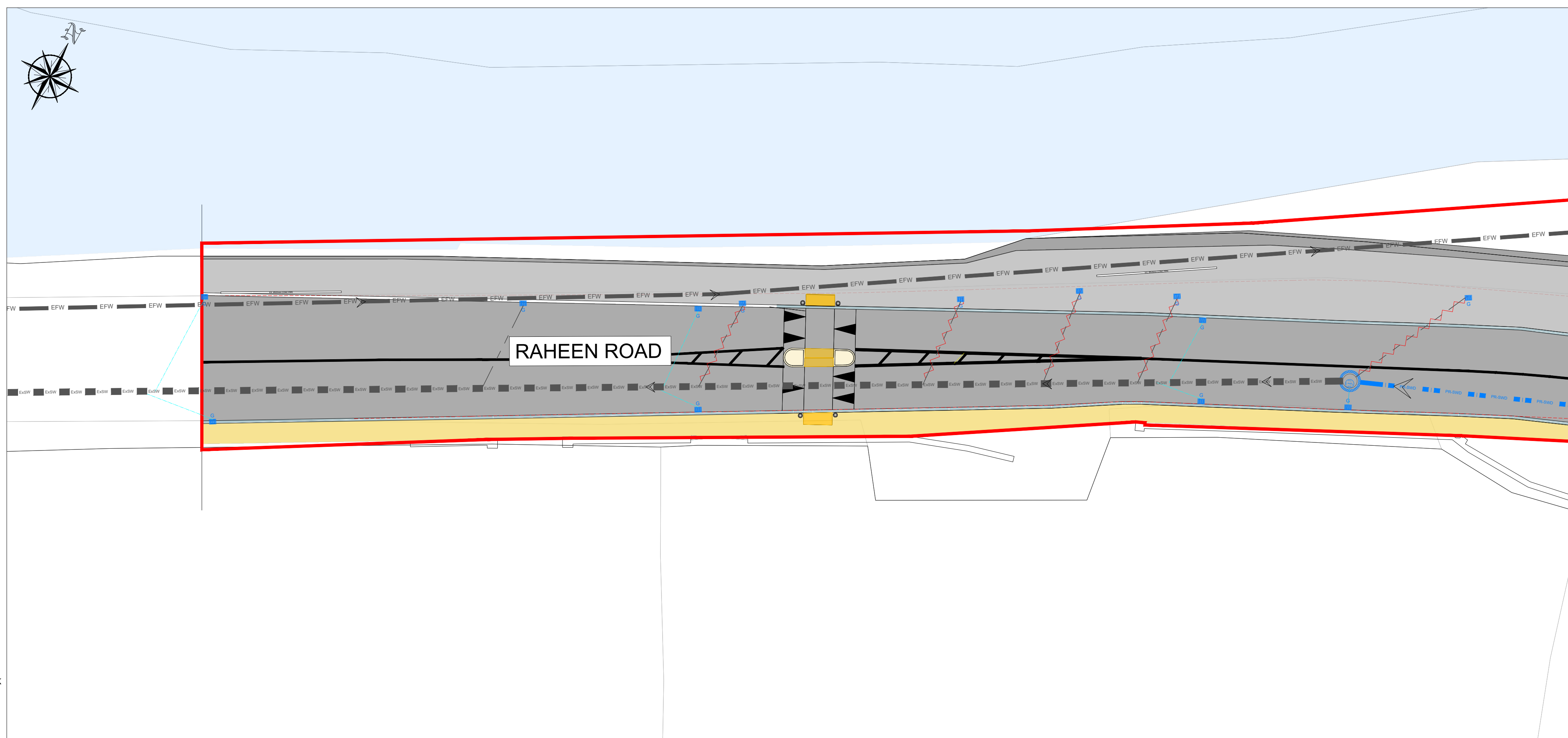

PLAN 4
SCALE 1:200

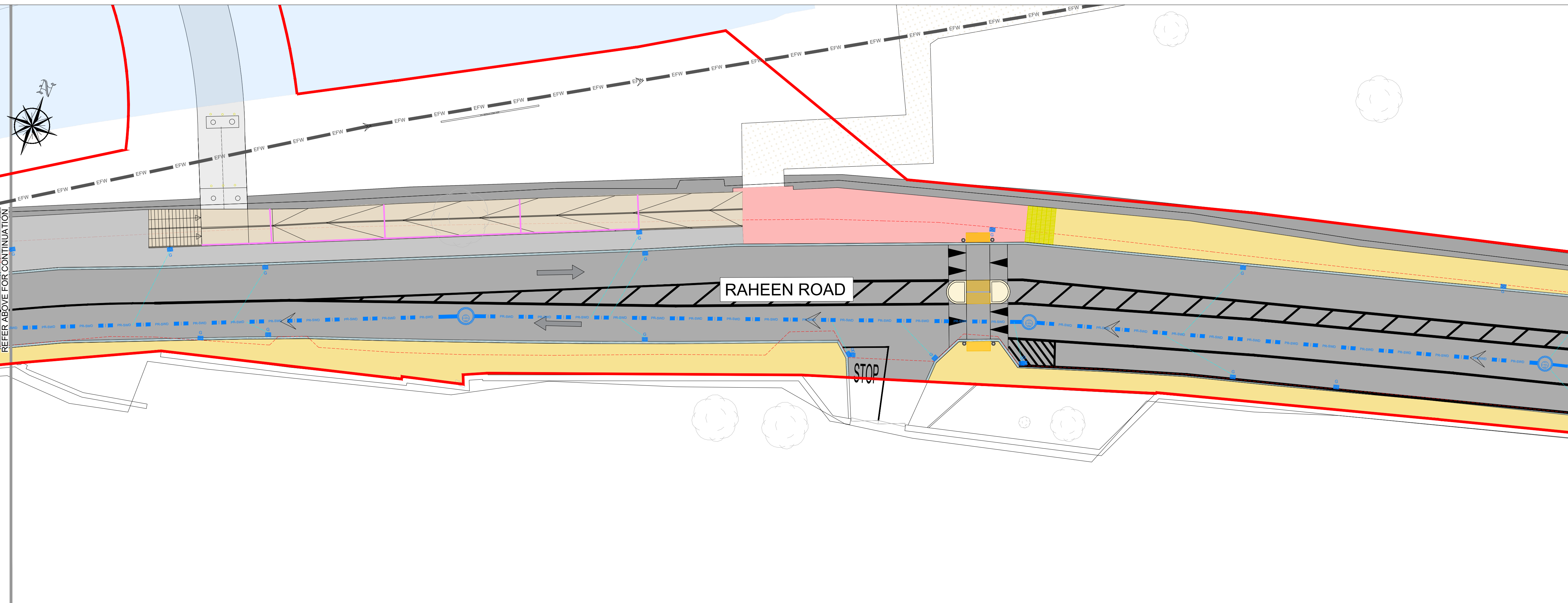

PLAN 5
SCALE 1:200

DRAWING IS PRODUCED USING THE IRISH TRANSVERSE MERCATOR (ITM) GEOGRAPHIC COORDINATE SYSTEM

A1

CLIENT
 Comhairle Contae Thiobraid Árann
 Tipperary County Council

ARCHITECTS **ARCHEOLOGISTS**
 CourtneyDeery
 ARCHAEOLOGY & CULTURAL HERITAGE

BRIDGES **ENGINEERS**
 Clifton Scannell Emerson
 ARCHITECTURE ARCHITECTURE ASSOCIATES
 INGÉNIERIE

ENVIRONMENTAL CONSULTANTS
 awnconsulting
 A Trinity Consultants Company

LIGHTING CONSULTANTS
 Douglas Carroll
 Consulting Engineers

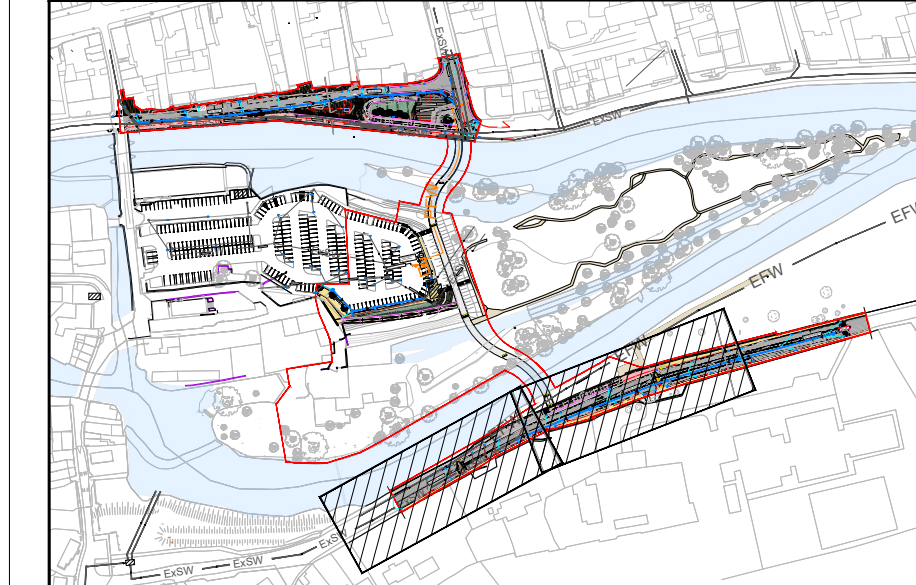

KEYPLAN
SCALE N.T.S.

| Rev | Description | FO | FO | Date |
|------|---------------------|----|----|----------|
| PL01 | ISSUED FOR PLANNING | | | 22.09.23 |

Clifton Scannell Emerson Associates Limited
 Consulting Engineers,
 3rd Floor, The Highline,
 Bakers Point, Pottery Road,
 Dun Laoghaire, Co. Dublin,
 Ireland, A96 KW29

T: +353 1 288 5006
 F: +353 1 283 3466
 E: info@csea.ie
 W: www.csea.ie

TIPPERARY COUNTY COUNCIL
 Client
SUIR ISLAND INFRASTRUCTURE LINKS
 Project
PROPOSED COMBINED SW & FW LAYOUT
 Dwg. Title
PLAN SHEET 03 OF 04

Drawn By: FO Date: SEPT 2023
 Checked By: LP Scale: 1:200 @ A1
 Project Code: S2 Originator: LP Zone/Phase: CSEA Job No.: 20_071

S2 SUITABLE FOR INFORMATION
 Status Code Suitability Description

Revision: PL01 Project Status: ISSUED FOR PLANNING

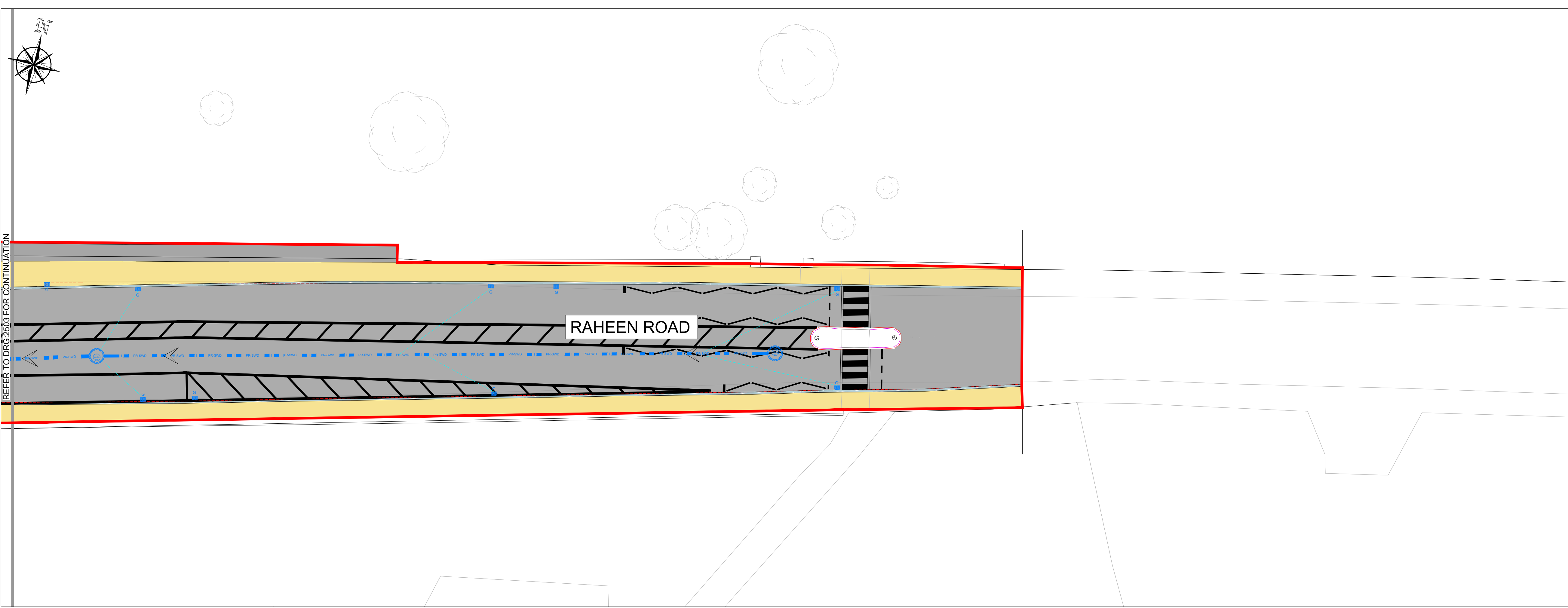

- LEGEND:**
- SITE BOUNDARY
 - - - - PROPOSED STORM WATER PIPE
 - PROPOSED STORM WATER MANHOLE
 - PROPOSED SLOT DRAIN
 - GATIC 308x308mm ACCESS BOX OR SIMILAR APPROVED
 - G PROPOSED GULLY AS PER TII DETAIL CC-SCD-00510 AND GRATING AS PER TII CC-SCD-514

- PROPOSED FOUL WATER DRAINAGE:**
- PROPOSED FOUL WATER PIPE
 - PROPOSED FOUL WATER MANHOLE
 - PROPOSED PUMP STATION
 - PROPOSED 24HR EMERGENCY STORAGE
 - PROPOSED RELOCATED PUBLIC TOILET

- EXISTING SURFACE & FOUL WATER DRAINAGE:**
- - - - EXISTING SURFACE WATER PIPE
 - EXISTING SURFACE WATER MANHOLE
 - G EXISTING SURFACE WATER GULLY RETAINED
 - EXISTING FOUL SEWER PIPE
 - - - - EXISTING GULLY PIPE
 - EXISTING PUBLIC TOILET TO BE MOVED
 - ~ ~ ~ ~ EXISTING PIPE TO BE REMOVED
 - G EXISTING GULLY TO BE REMOVED

- NOTE:**
- GULLY CONNECTIONS TO BE 1500 PVC OR SIMILAR APPROVED
 - ALL NEW GULLIES TO BE CONNECTED TO EXISTING STORM WATER NETWORK UNLESS SHOWN OTHERWISE
 - CONTRACTOR TO CONFIRM LOCATION OF EXISTING STORM WATER PIPES PRIOR TO COMMENCEMENT OF WORK
 - ALL GULLIES TO BE PRECAST CONCRETE TO TII CC-SCD-00510
 - ALL SLOT DRAINS AND DROP CONNECTORS TO BE "GATIC CAST SLOT TREAD-SAFE" OR SIMILARLY APPROVED
 - ALL SLOT DRAIN ACCESS BOXES TO BE "GATIC 308x308mm ACCESS BOX" WITH RECESSED COVER OR SIMILAR APPROVED
 - ALL INSPECTION CHAMBERS TO BE WAVIN 450mm INSPECTION CHAMBER OR SIMILARLY APPROVED

PLAN 6
SCALE 1:200



FIGURE 1:
NATURE-BASED SOLUTIONS (NB SUDs): STOCKHOLM METHOD FOR PLANTED TREES

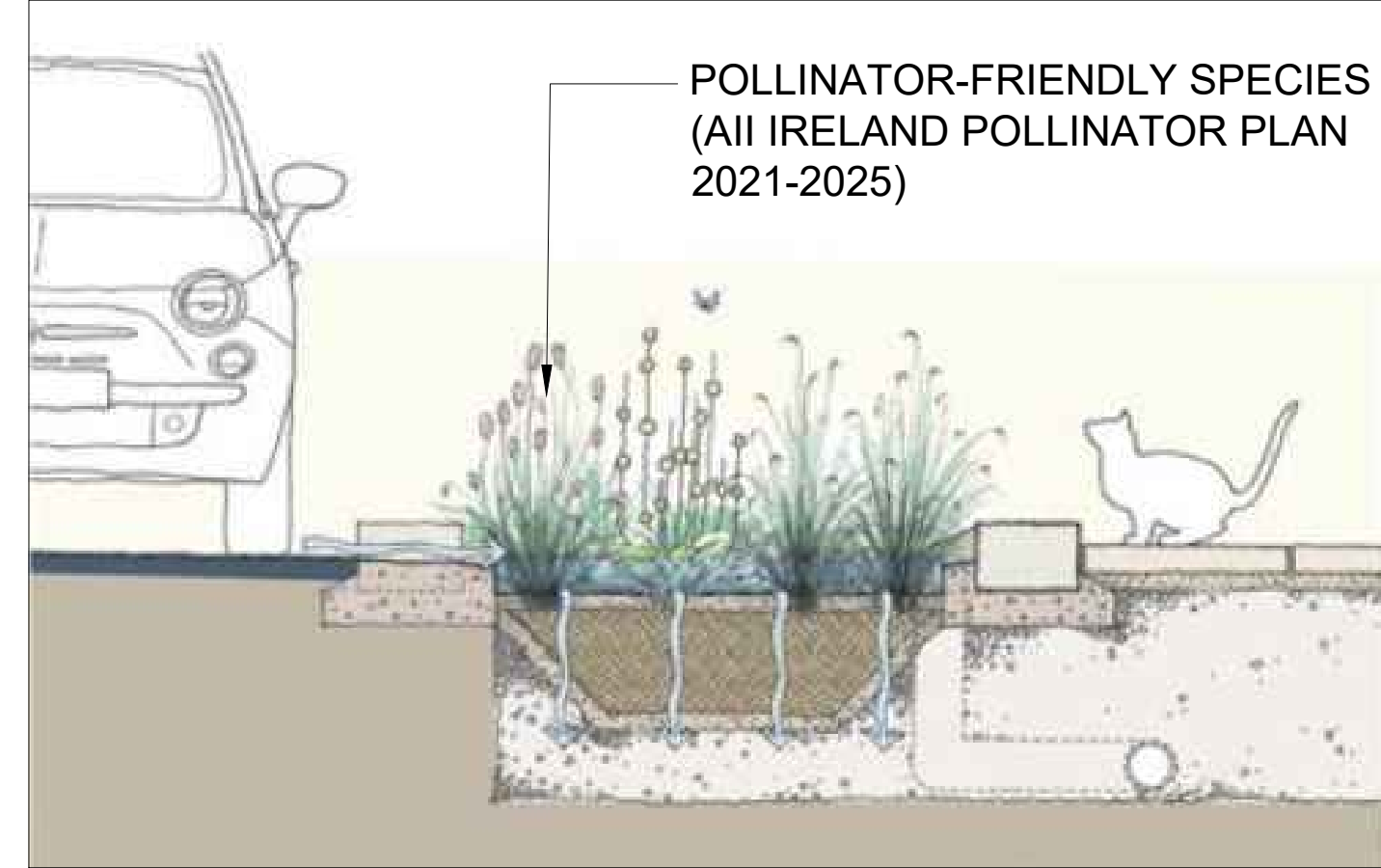

FIGURES 2 & 3:
NATURE-BASED SOLUTIONS (NB SUDs) RAIN GARDENS DRAINAGE SOLUTIONS FOR LANDSCAPING

DRAWING IS PRODUCED USING THE IRISH TRANSVERSE MERCATOR (ITM) GEOGRAPHIC COORDINATE SYSTEM **A1**

CLIENT
Comhairle Contae Thiobraid Árann
Tipperary County Council

ARCHITECTS **ARCHEOLOGISTS**
dhbarchitects CourtneyDeery
ARCHAEOLOGY & CULTURAL HERITAGE

BRIDGES **ENGINEERS**
MARC MIMRAM ARCHITECTURE ARCHITECTURE INGÉNIERIE Clifton Scannell Emerson Associates

ENVIRONMENTAL CONSULTANTS
awnconsulting A Trinity Consultants Company

LIGHTING CONSULTANTS
Douglas Carroll Consulting Engineers

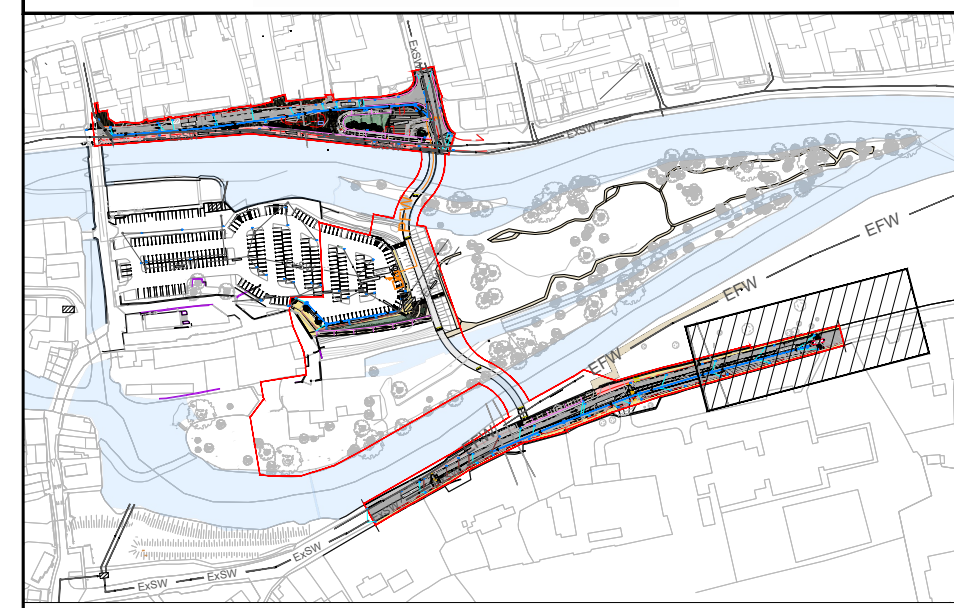

KEYPLAN
SCALE N.T.S.

| Rev | Description | FO | LP | 22.09.23 |
|------|---------------------|----|----|----------|
| PL01 | ISSUED FOR PLANNING | FO | LP | 22.09.23 |

Clifton Scannell Emerson Associates Limited
Consulting Engineers,
3rd Floor, The Highline,
Bakers Point, Pottery Road,
Dun Laoghaire, Co. Dublin,
Ireland, A96 KW29
T: +353 1 288 5006
F: +353 1 283 3466
E: info@csea.ie
W: www.csea.ie

TIPPERARY COUNTY COUNCIL
Client
SUIR ISLAND INFRASTRUCTURE LINKS
Project
PROPOSED COMBINED SW & FW LAYOUT PLAN SHEET 04 OF 04
Dwg. Title

Drawn By: FO Date: SEPT 2023
Checked By: LP Scale: 1:200 @ A1
20_071
CSEA Job No.

Project Code: 20_071 - CSE - GEN - XX - DR - C - 2504

S2 SUITABLE FOR INFORMATION
Status Code Suitability Description

PL01 ISSUED FOR PLANNING
Revision Project Status

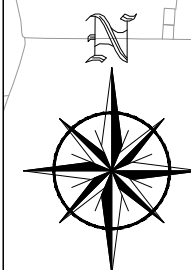
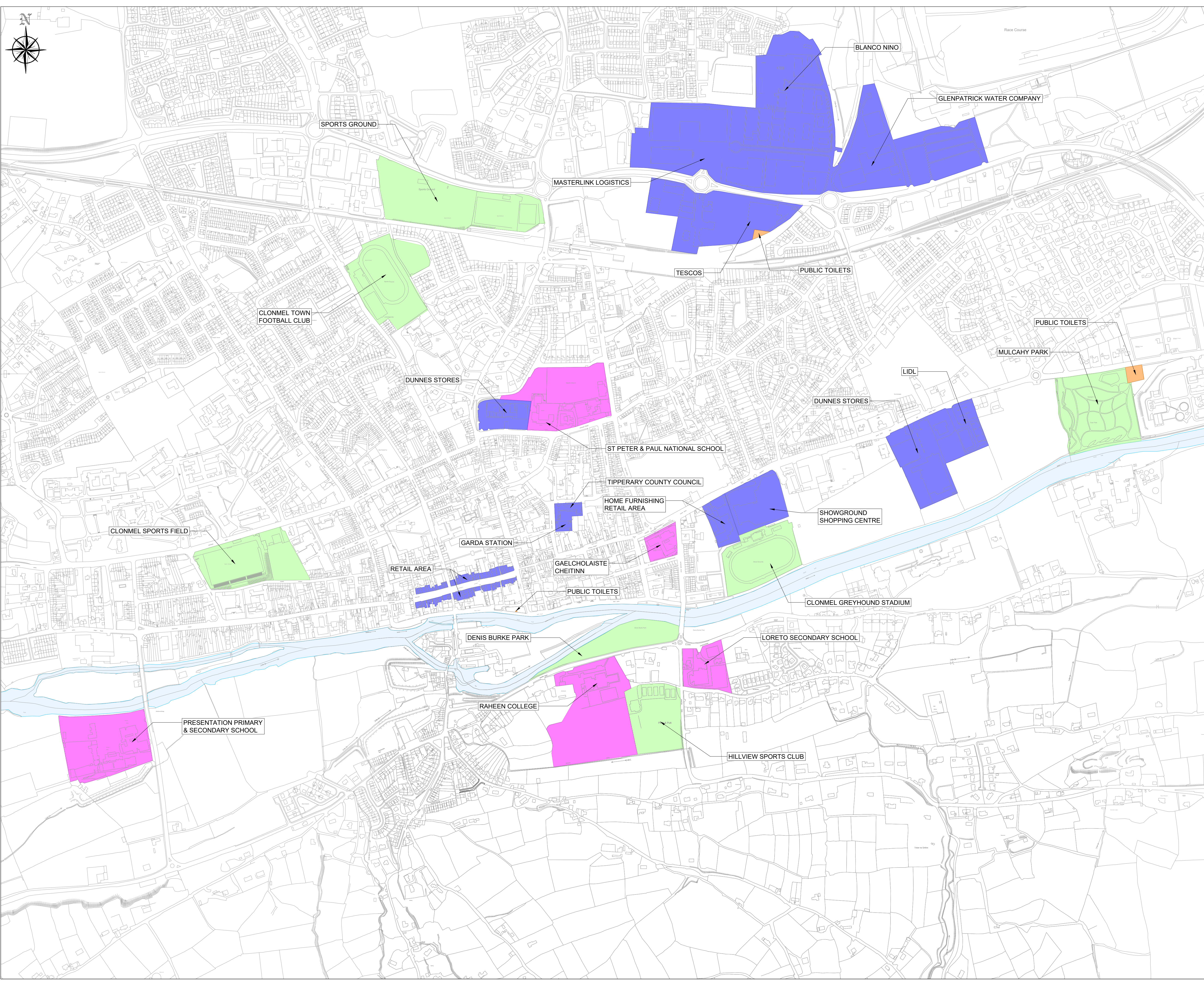

DRAWING IS PRODUCED USING THE IRISH TRANSVERSE MERCATOR (ITM) GEOGRAPHIC COORDINATE SYSTEM

A1

CLIENT
 Comhairle Contae Thiobraid Árann
 Tipperary County Council

ARCHITECTS
 ARCHITECTS
 ARCHITECTS
 CourtneyDeery
 ARCHITECTS & CULTURAL HERITAGE

BRIDGES
 ARCHITECTURE
 INGENIERIE
 ENGINEERS
 Clifton Scannell Emerson
 Associates

ENVIRONMENTAL CONSULTANTS
 awnconsulting
 A Trinity Consultants Company

LIGHTING CONSULTANTS
 Douglas Carroll
 Consulting Engineers

LEGEND:

- PLACES OF EMPLOYMENT
- SCHOOLS
- SPORTS / LEISURE FACILITIES / PARKS
- PUBLIC TOILETS
- SUIR RIVER

| Rev | Description | Drawn | Checked | Date |
|------|---------------------|-------|---------|----------|
| PL01 | ISSUED FOR PLANNING | FO | LP | 22.09.23 |

 Clifton Scannell Emerson
 Associates
 Clifton Scannell Emerson
 Associates Limited
 Consulting Engineers,
 3rd Floor, The Highline,
 Bakers Point, Pottery Road,
 Dun Laoghaire, Co. Dublin,
 Ireland, A96 KW29
 T. +353 1 288 5006
 F. +353 1 283 3466
 E. info@csea.ie
 W. www.csea.ie

TIPPERARY
 COUNTY COUNCIL
 Client
 SUIR ISLAND
 INFRASTRUCTURE LINKS
 Project
 AMENITIES, EMPLOYMENT & EDUCATION
 FACILITIES PLAN
 Dwg. Title
 Drawn By FO Date SEPT 2023
 Checked By LP Scale 1:5000 @ A1
 Project Code Originator Zone/Phase Level Type Role Dwg. No.
 20_071 - CSE - GEN - XX - DR - C - 2560
 S2 SUITABLE FOR INFORMATION
 Status Code Suitability Description
 PL01 ISSUED FOR PLANNING
 Revision Project Status

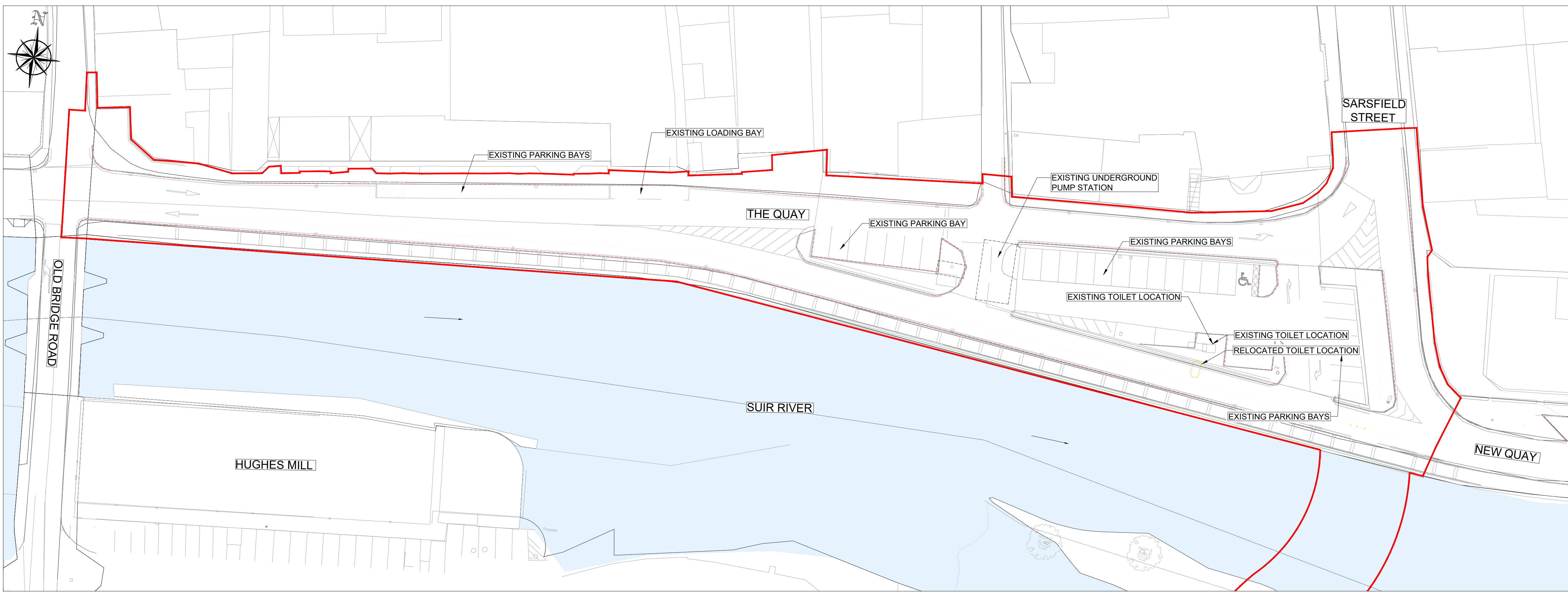

EXISTING QUAY PLAN
SCALE 1:350

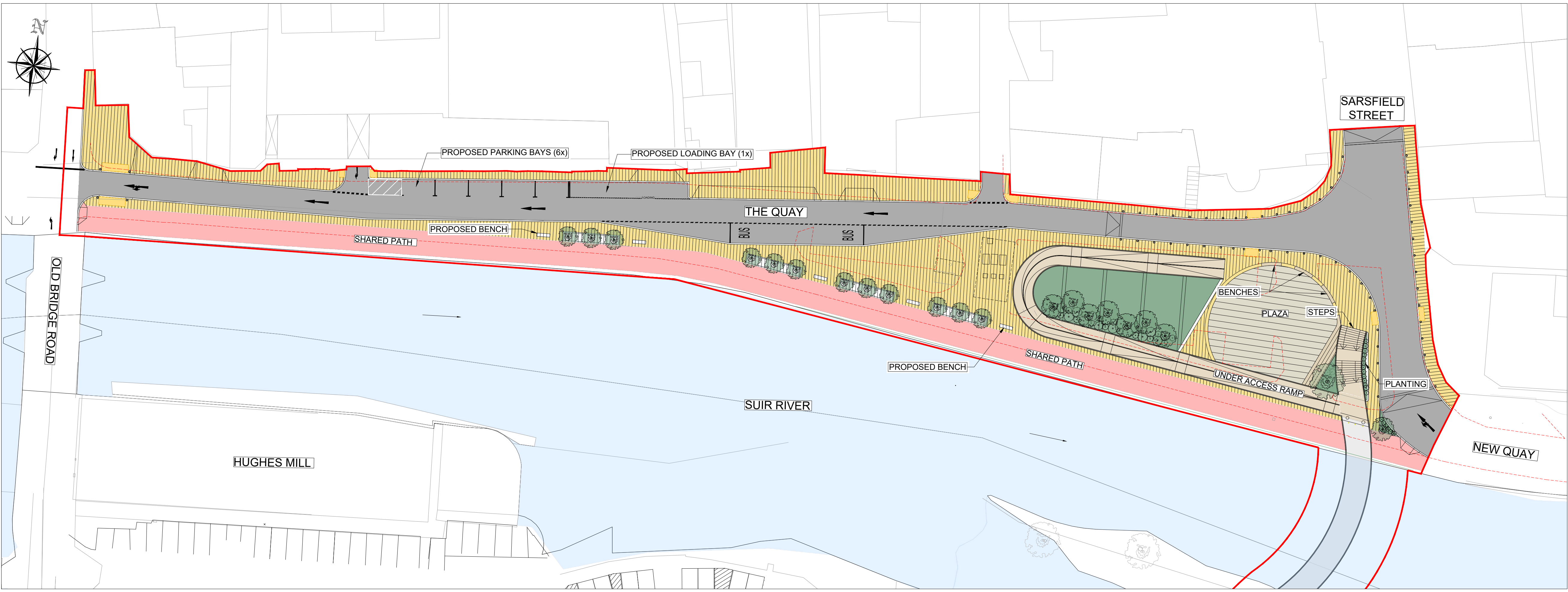

PROPOSED QUAY PLAN
SCALE 1:350

CLIENT
Comhairle Contae Thiobraid Árann
Tipperary County Council

ARCHITECTS **ARCHEOLOGISTS**
dhbarchitects CourtneyDeery
ARCHAEOLOGY & CULTURAL HERITAGE

BRIDGES **ENGINEERS**
MARC MIMRAM ARCHITECTURE INGENIERIE Clifton Scannell Emerson Associates

ENVIRONMENTAL CONSULTANTS
awnconsulting A Trinity Consultants Company

LIGHTING CONSULTANTS
Douglas Carroll Consulting Engineers

- LEGEND :**
- SITE BOUNDARY
 - PEDESTRIAN BRIDGES - STEEL STRUCTURE - BUSH - HAMMERED CONCRETE FINISH LAID ON A WATERPROOF SURFACE
 - VARIOUS SIZES OF STONE PAVING TO FOOTPATH (LIGHT GREY GRANITE AND / OR SANDSTONE)
 - STONE AGGREGATE PAVING TO FOOTPATH (SILVER / SANDSTONE)
 - ASPHALT FINISH TO ROAD & SHARED SURFACE
 - STONE AGGREGATE FINISH TO THE SHARED SURFACE FOR PEDESTRIANS AND BICYCLES (BEIGE/WHITE/LIGHT GREY)
 - EXPOSED STONE AGGREGATE FINISH TO STEPS AND RAMP (BEIGE/WHITE/LIGHT GREY)
 - GRASSED AND PLANTED AREAS
 - TACTILE SURFACE TO PEDESTRIAN CROSSINGS
 - STONE KERBS TO FOOTPATH
 - STONE KERBS TO PLANTER BED
 - EXISTING PATH LINE
 - PROPOSED PATH LINE
 - SELECTED BOLLARD
 - PROPOSED PLANTING (SHRUBS / WILDFLOWER)
 - PROPOSED TREE: BIG TREE-SALIX ALBA / SWEETGUM / RED MAPLE MEDIUM TREE-RIVER BIRCH / ALNUS GLUTINOSA / BETULA PUBESCENS CARPINUS BETULUS SMALL TREE-CRATAEGUS
 - EXISTING TREE

| Rev | Description | Drawn | Checked | Date |
|------|---------------------|-------|---------|----------|
| PL01 | ISSUED FOR PLANNING | FO | LP | 22.09.23 |

Clifton Scannell Emerson Associates Limited
Consulting Engineers,
3rd Floor, The Highline,
Bakers Point, Pottery Road,
Dun Laoghaire, Co. Dublin,
Ireland, A96 KW29
T: +353 1 288 5006
F: +353 1 283 3466
E: info@csea.ie
W: www.csea.ie

TIPPERARY COUNTY COUNCIL
Client
SUIR ISLAND INFRASTRUCTURE LINKS
Project
EXISTING & PROPOSED QUAY PLAN
Dwg. Title

Drawn By: FO Date: SEPT 2023
Checked By: LP Scale: 1:350 @ A1
Project Code: Originator: Zone/Phase No. Level Type Role Dwg. No.

20_071 - CSE - GEN - XX - DR - C - 3900

S2 SUITABLE FOR INFORMATION
Status Code Suitability Description

PL01 ISSUED FOR PLANNING
Revision Project Status

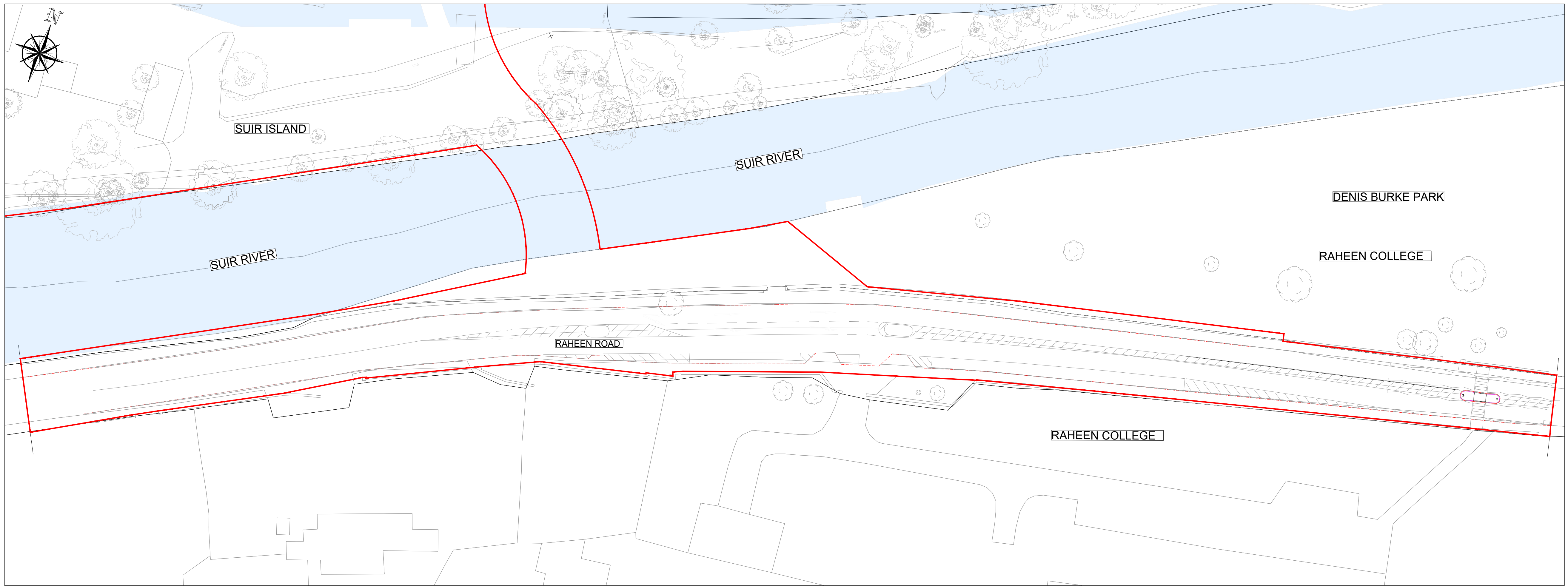

EXISTING RAHEEN ROAD PLAN

SCALE 1:450

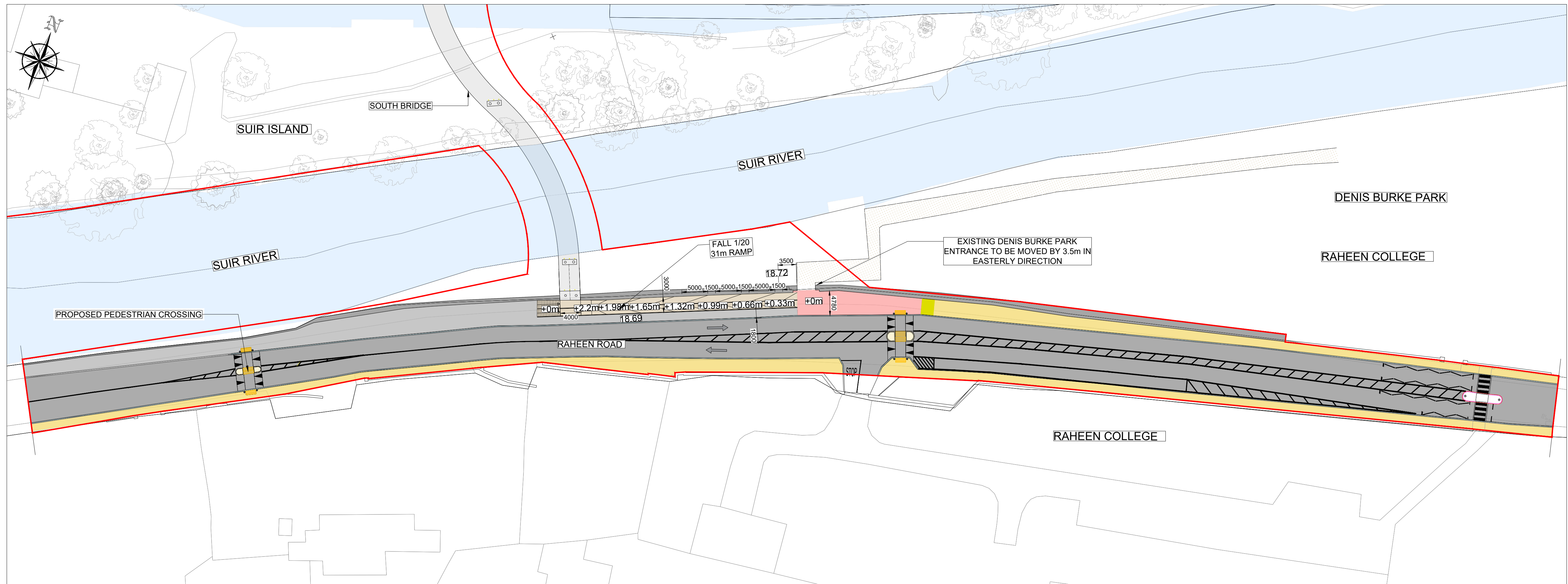

PROPOSED RAHEEN ROAD PLAN

SCALE 1:450

DRAWING IS PRODUCED USING THE IRISH TRANSVERSE MERCATOR (ITM) GEOGRAPHIC COORDINATE SYSTEM

A1

CLIENT
Comhairle Contae Thiobraid Árann
Tipperary County Council

ARCHITECTS **ARCHEOLOGISTS**
dhbarchitects CourtneyDeery
ARCHAEOLOGY & CULTURAL HERITAGE

BRIDGES **ENGINEERS**
MARC MIMRAM ARCHITECTURE INGÉNIERIE Clifton Scannell Emerson Associates

ENVIRONMENTAL CONSULTANTS
awnconsulting A Trinity Consultants Company

LIGHTING CONSULTANTS
Douglas Carroll Consulting Engineers

- LEGEND :**
- SITE BOUNDARY
 - PEDESTRIAN BRIDGES - STEEL STRUCTURE - BUSH - HAMMERED CONCRETE FINISH LAID ON A WATERPROOF SURFACE
 - VARIOUS SIZES OF STONE PAVING TO FOOTPATH (LIGHT GREY GRANITE AND / OR SANDSTONE)
 - STONE AGGREGATE PAVING TO FOOTPATH (SILVER / SANDSTONE)
 - ASPHALT FINISH TO ROAD & SHARED SURFACE
 - STONE AGGREGATE FINISH TO THE SHARED SURFACE FOR PEDESTRIANS AND BICYCLES (BEIGE/WHITE/LIGHT GREY)
 - EXPOSED STONE AGGREGATE FINISH TO STEPS AND RAMP (BEIGE/WHITE/LIGHT GREY)
 - GRASSED AND PLANTED AREAS
 - TACTILE SURFACE TO PEDESTRIAN CROSSINGS
 - STONE KERBS TO FOOTPATH
 - STONE KERBS TO PLANTER BED
 - EXISTING PATH LINE
 - SELECTED BOLLARD
 - PROPOSED PLANTING (SHRUBS / WILDFLOWER)
 - PROPOSED TREE: BIG TREE-SALIX ALBA / SWEETGUM / RED MAPLE
 - MEDIUM TREE-RIVER BIRCH / ALNUS GLUTINOSA / BETULA PUBESCENS
 - CARPINUS BETULUS SMALL TREE-CRATAEGUS
 - EXISTING TREE

| Rev | Description | Drawn | Checked | Date |
|------|---------------------|-------|---------|----------|
| PL01 | ISSUED FOR PLANNING | FO | LP | 22.09.23 |

Clifton Scannell Emerson Associates Limited
Consulting Engineers,
3rd Floor The Highline,
Bakers Point, Pottery Road,
Dun Laoghaire, Co. Dublin,
Ireland, A96 KW29
T. +353 1 288 5006
F. +353 1 283 3466
E. info@csea.ie
W. www.csea.ie

TIPPERARY COUNTY COUNCIL

SUIR ISLAND INFRASTRUCTURE LINKS
EXISTING & PROPOSED RAHEEN RD PLAN

Drawn By: FO Date: SEPT 2023
Checked By: LP Scale: 1:450 @ A1
Project Code: Originator: Zone/Phase: Level: Type: Role: Dwg. No.

20_071 - CSE - GEN - XX - DR - C - 3901

S2 SUITABLE FOR INFORMATION
Status Code Suitability Description

PL01 ISSUED FOR PLANNING
Revision Project Status